SIXTEEN PAGES — SECTION ONE

The Canyon News

Sixtieth Year | Canyon, Texas | Wednesday, May 4, 1955 | Number 4

Canyon Rotary Club Hosts to Assembly Meet

More than 100 visiting Rotarians were entertained yesterday by the Canyon Rotary Club in the District Assembly. While this meeting was held for the specific information of the incoming presidents and secretaries of the 183rd District, there were many present from the boards of directors and other officers of the district.

Entertainment started Monday night when the Panhandle-Plains building remained open to the guests who came from the farthest distance and stayed in Canyon for the night. A plate lunch was served under the direction of Rotary Ann Sallie Nester. Dr. Nester will be the president of the Canyon Rotary Club starting in July.

Following a sight-seeing trip over the Museum, the group went to the college auditorium where a musical program was put on under the direction of the faculty.

Members of the Canyon Rotary Club assisted in registering the guests at the Methodist Church where the District Assembly was held on three floors of the building.

District Governor Jerry Devenport was in charge of the program throughout the day, giving the members the benefit from his year spent in visiting the various clubs of the district.

The Governor called upon various past district governors to assist him with the programs.

Fellowship Hall in the Church was not sufficiently large to hold all of the guests at one time, and about 25 of the Canyon members were notified to come at 11:30 for their noon meal.

Frank Morgan, president of the Canyon Rotary Club, was called upon by the District Governor to take charge of the meeting and express the appreciation of Canyon for having been the hosts for the occasion.

The District Governor introduced all Past District Governors, together with Joe Hill and Clyde Warwick, who are charter members of the Canyon Club.

Delbert Downing, secretary-manager of the Midland Chamber of Commerce, and a member of the Midland Rotary Club, spoke on the theme "Rotary in the Scheme of Things." After giving advice to incoming presidents of clubs, he closed with the statement that Rotary opens the door to the greatest things of life, and offers the greatest opportunity for service.

The afternoon was spent in group meetings, with adjournment following at 5 o'clock.

Mother of Mrs. Jack Foster Dies in Tucumcari

Mrs. Minnie (Kemp) Horton, 83, of Tucumcari, N. M., for the past ten years, died April 25 at 5:40 o'clock in the Tucumcari General Hospital following a long illness.

Funeral services were held at Dunn's Funeral Home in Tucumcari at 3 p. m., April 26, with Rev. Chester O'Brien, Jr., of the First Baptist Church and Rev. E. L. Whitehead of Trinity Baptist Church both of Tucumcari conducting the services.

Interment was in Lubbock Cemetery Wednesday morning with Rev. Boling of the Slaton Baptist Church conducting the graveside rites.

Mrs. Horton, a pioneer of Lubbock County and one-time resident of Wayside, is survived by six children: Mrs. Jack Foster of Happy, Ivy Kemp of Friutar, Colo., Johnnie and Lawrence of Tucumcari, N. M., Mrs. L. R. Gregory of Slaton, and W. K. (Dick) Kemp of McAllister, N. M.; 16 grandchildren and 18 great-grandchildren.

Chamber Has Moved Office

The Chamber of Commerce has rented the office of W. J. Wooten on the north side of the square and moved to the new location.

The office is in the front of the Olympic Theatre. Charles Donnell, manager of the theatre, has moved his office to the Varsity Theatre. He was unable to get enough pictures to run both theatres. When the office is moved back to the Olympic building, the room back of the projection room will be used, according to Mr. Donnell.

Mrs. Charles Stratton returned home last Thursday after having visited with her son and daughter-in-law in Bartlesville, Oklahoma.

Graduate of 50 Years Ago Wants News Classmates

Mrs. M. B. Bryant, the former Maud Brandon, now lives at Jasper, Tennessee, in the Cumberland Mountains, near Chattanooga.

Mrs. Bryant request news from members of the class of 50 years ago.

She writes as follows:

Fifty years ago on May 8, 1905, there were eleven graduates from the "Canyon City" high school. This was the fourth annual commencement of the public schools. Members of the class were:

Aubry McLarry, Willie Word, Isabel Prichard, Minnie Willard, John Wiggins, Lola Word, Roberta Wilson, Laura Wiggins, Annie Laurie Buie, J. P. Hix, and Maud Brandon.

A. Ernsberger was superintendent.

The commencement sermon was in the old Christian Church; the graduating exercises in the old Methodist Church, both located near the school building in the west part of Canyon.

"Strangely enough some of the above members of the class I have not seen since that May day of 50 years ago," writes Mrs. Bryant.

Mrs. Bryant would like to hear from any of her classmates.

Building Permits Total $27,800

April building permits showed a total of $27,800. During the month four permits were issued, all for residences.

During the month of April 1954 building permits totaled $165,960. Last year there were eight permits issued. Three permits were issued for additions, two for garages, two for elevators, and one for an animal hospital.

The two elevators that received permits last year were the structures that put the building up so terrifically high. With the exception of these two structures, the building this year holds fairly close to that of last year.

Water Show To Be Staged Soon at West Texas State

A gala water show, combining a beauty parade, swimming pageantry, dancing and music will be presented May 16 and 17 at the outdoor pool to West Texas State College. The show is the first of its kind to be produced here for a number of years.

Sponsored by the Dolphin Club, organized at WT this year, the show will be produced by Avent Smith, sophomore from Amarillo, 1605 Monroe. About 25 WT students will participate in the two-act show of seven scenes.

Campus organizations are nominating candidates for a "Miss Venus" title, and the bathing beauties will parade the first night before three judges. As a finale for the second show, winner of the title will be crowned.

Each scene of the show will feature vocal music, dancing, and a swimming ensemble, and scenes carry a definite theme. Planned are a cafe scene, western scene, southern scene, Arabic scene, and a "Roarin' Twenties" scene.

General To Visit ROTC Thursday

Brig. Gen. Albert G. Franklin, Jr., assistant commandant of the Artillery Center and Anti-Aircraft and Guided Missiles branch at Ft. Bliss, will visit the West Texas State College Reserve Officers' Training Corps unit Thursday.

General Franklin will visit classes, confer with President James P. Cornette, and talk with advanced military students. He will also make some of the awards presentations during the "Awards Day" drill Thursday afternoon.

The visiting general will be a guest at a special luncheon, to be attended by Col. Raymond H. Lumry, WT professor of military science and tactics, Capt. Garland R. McSpadden and Lt. Col. Edward Dreiss, assistant professors; Dr. Cornette, Dean Walter H. Juniper, Col. T. H. McDonald, Amarillo; and Raymond Broome, Kellerville, Cadet Colonel and regimental commander of the WT corps.

Major and Mrs. Troy B. Hammons, who have been stationed in the Panama Canal Zone for the past year, visited yesterday in the J. P. Hammons home. They were enroute to Ft. Louis, Washington, where Major Hammons is expected to be stationed.

Let us make your Mother's Day corsage with flowers of your choice. Stevens Floral. 4t1

Gifts Made To New City Park

Dudley Bayne, city secretary, said Monday that he was astonished at the interest taken by Canyon citizens in the development work which was in progress at the City Park.

Four gifts have been made to the city park development, which includes $5,000 for playground equipment made by the Canyon Rotary Club. More than $1,000 has been raised for this project.

The Zita Home Demonstration Club has made a donation of $100 to be used for the picnic table and portable barbecue grill.

The Sue Hite Study Club has made a donation of $10 for park equipment.

John J. Currie, Jr., of Amarillo donated his entire check in the amount of $109.00 which he received for his work on the Randall County tax valuation project. The money goes toward the recreational project in the city park.

Mr. Bayne states that he is well pleased with the interest taken in the City Park by all citizens, and welcomes the opportunity to show people what the city is doing when they can catch him on the job. The city is doing much of the development work, which will save the taxpayers a great amount of money.

Blue Golf Team Leading Reds

In the results of Country Club hamburger golf play Sunday the Blue team was leading with a total of 350 points from 13 players; while the Red team had 298 from 12 players. Scoring averaged 25 point to a man and the lead could change either way after other team members turn in 9 hole score by next Sunday. A buzzard was flying over club grounds Sunday and had its effect on some of the golfers who were out for the first time and need of practice was self evident.

Players on Red team expected to play nine holes by next Sunday are: A. Craig, M. Fite, A. Roberts, Mutt Myers, Bill Knighton, O. W. Parker, M. L. Sherrod, John Simms, Dr. Brown, Jr., C. Hillier, M. D. Shepherd, and B. H. Gough.

Blue team players that haven't played are R. B. Allen, W. H. Hall, H. Foster, B. Bellah, R. Sigman, T. Lair, J. Jennings, L. Cole, and Dr. Wooten.

The golf committee will meet after points are counted and set date for Hamburger Supper at which time golf activities for the summer will be discussed.

Arts Program at WT Continues

Events continue Wednesday at West Texas State College during the three-department "Festival of the Arts," with the second performance of a drama and the broadcast of two special programs.

"The Importance of Being Earnest," a three-act comedy of Victorian period manners, cast in modern dress and intimate theatre style, opened Tuesday night in the Branding Iron Theatre and two other performances are slated Wednesday and Thursday at 8:15 p. m. Admission is 75 cents for adults, 50 cents for students, and 25 cents for children.

An original radio script by Henry Eason, senior from Wildorado, will be broadcast Wednesday at 1:30 p. m. over Amarillo station KFDA, and a television show, "Implications of Modern Theater," based on a discussion by William A. Moore's Amarillo Center drama class, will be televised at 3 p. m. Wednesday over KFDA-TV.

A special showing of "Quo Vadis" has been obtained by the speech, music, and art departments for the festival week, and will be presented at Canyon's Varsity Theater Friday at 3, 7 and 9 p. m.

Art exhibitions in the WT library, cafeteria and the Panhandle-Plains Historical Museum continue this week, and include works of traveling exhibits, students and alumni of WT, and WT faculty members.

District Judge in Canyon This Week

District Judge E. E. Jordan is in Canyon this week holding district court.

One civil case used up the time on Monday.

Divorce cases and non-jury cases were held Tuesday.

The petit jury has been called for today for another civil case.

Ladies of the Assembly of God Church will hold a Bake Sale and Bazaar at Anderson Appliance Saturday, May 7.

'A Man Called Peter' Seen in Special Showing

More than 175 people attended the special showing of "A Man Called Peter" at the Varsity Theater Thursday. Charles Donnell, Varsity manager, said the picture was shown through the courtesy of 20th Century-Fox and Varsity owner W. J. Wooten.

"A Man Called Peter" is the story of a Presbyterian minister who became famous as a clergyman. Later he became famous as the chaplain of the U. S. Senate. The story of his life was written by his wife and became a best seller among the better books on the market.

Donnell said the special showing was in honor of Mother's Day and also for ministers and other church people.

Last Quarterly Conference of Methodist Church

Dr. Earl G. Hamlett of Amarillo will preach at the Methodist Church Sunday evening at 7:30 o'clock.

Following the evening service, the fourth quarterly conference of the church will be held. Officers of the church will be elected at that time.

Rev. Lester L. Hill will attend the annual Conference of the Church which opens May 25th. In closing his year's work as pastor of the local church, Rev. Hill will present a very fine report of achievement to the conference.

Coopers Market Buys Property

The Cooper Market has bought additional land for expansion purposes.

The sale includes the Childers building to the east of the Market, and the lot to the rear of the Harden & Byrd and Chandler Jewelry Store.

Clay Cooper states that there is a lease on the Childers building from the previous owner, Carl Hair, to run for about 2½ years. Until this runs out, he has no plans for the expansion of his business. At such time as room may be needed, the plan is to build the warehouses on the newly acquired property and to raze the two warehouses at the rear of the grocery store to make room for customers' parking.

Church of Christ To Start Work on New Student Center

According to announced plans, work will start on the erection of a new Student Center for the Central Church of Christ in the near future.

Announcement was made Friday that a contract would be let about June 1st. The total cost will be approximately $43,000, according to C. L. Kay, director. The new building will be located just north of the Methodist Student Center on the west side of the campus, at the present site of the old building.

Bob Wear of Hereford, who will become minister of the Central Church of Christ when the school term is completed, was at a meeting when the plans were approved. Mr Wear is conducting a series of meetings at the Church this week, speaking nightly.

Second Shots Await Serum

The serum for the second shots for polio had not arrived this morning, according to information from Dr. Robert Jarrett, county health officer.

The shots will be given as soon as the serum is released.

No serum was given from the California company which seems to be under investigation from health authorities. The opinion is that the company may have slipped up somewhat on the formula, but not enough to cause the cases of polio as reported.

It is stated that polio takes about two weeks in developing after the patient is subjected to the germs, and most of the cases reported have come down within a week.

So far there have been no polio cases in Randall county.

Pot plants for Mother's Day and many days to come. See them. Buy them at H. R.'s.

Climax of Drive For Library

Truett Hull, president of the Canyon Chamber of Commerce, presents a $500 check to Mrs. Chester A. Pierle as Mrs. I. F. SoRelle looks on. The occasion is the climax of the recent Library Fund Drive.

"Because of the wonderful cooperation of the people the drive was a huge success," said Mrs. Clay Cooper Saturday. Mrs. Cooper headed the drive that had as its goal $500 and 500 books. The generosity of the public was great and the goal of $500 was attained plus more than 600 books and still books are being donated.

Mrs. Cooper said Saturday that she hoped the people did not forget the library simply because the current drive is over. It is hoped that memory will always remain actively alive in connection with the Memorial Shelf at the library. Probably one of the nicest ways to show appreciation for deceased friends and loved ones is the donation of a book at the Memorial Shelf of the library.

Hard work on the part of the various drive chairmen and the excellent cooperation of the public were the factors which brought success in the drive according to Mrs. Cooper. Although Mrs. Cooper headed the drive, she refused to claim credit for its success.

New Homes Are Planned in City

Judging by inquiries in recent weeks, more new homes will be built in Canyon this summer than ever before, according to C. R. Burrow, local lumber and building materials dealer and member of the Public Affairs Committee of the National Retail Lumber Dealers Association.

"In addition, local families seem to be planning a record-breaking volume of home improvements, such as new roofs, remodeled kitchens, and finishing off extra rooms," Mr. Burrow said.

"Nationally, it is believed that total expenditures for residential construction and improvements will approach $25,000,000,000, or slightly more than the estimated total for last year.

"The fast rate of new home construction is due to the fact that mortgage terms now are especially attractive and down payment requirements never have been lower. It is much easier for young married couples to finance a new home than it used to be.

"Moreover, new homes offer many added comforts and conveniences which appeal to older couples who want to take things easier.

"In the country as a whole, 56 out of every 100 families now own or are buying the home in which they live. It is believed that the figure is fully as high here in Randall County.

Tom Knighton Passed Crisis

According to word from the hospital at Meridian, Miss., where Tom Knighton is a patient, he is reported to have passed the crisis in the heart attack.

Mrs. Knighton called her sons, Tom of Perryton and Bill of Canyon, Wednesday, to come to their father's bedside. The boys will leave today for their homes unless a sudden change develops. Mr. Knighton suffered two heart attacks after the arrival of their sons, but neither was as severe as the first ones.

Mr. and Mrs. Knighton had been to Florida on a business trip and were returning home when he was afflicted.

Hospital News

Melvin Smith, medical
Mrs. Jim Upfold, medical
John E. Speugel, surgical
Jesse P. Silvius, medical
Douglas R. Higgins, surgical
Lane Clifford Burtz, surgical
Mrs. Ray Eldridge, medical
Mrs. Homer L. Brumley, surgical
Mrs. Frank Cappelli, medical
Katherine Dietz, medical
Jeniece Harlin, medical
Richard Craig Bellah, surgical
Mrs. J. N. Killingsworth, surgical
Thomas J. Hileman, medical
Mrs. J. D. Priddy, surgical
Mrs. Agnes Aragon, medical
Mrs. Electa A. Francy, medical
Jimmy Hill, medical
Mrs. Edward Hannabas, surgical

Births

A daughter was born to Mr. and Mrs. Leland E. Finley on April 28.

Born to Mr. and Mrs. W. R. Black a son on April 28.

Mr. and Mrs. D. E. Smith are the parents of a daughter, born April 29.

A son was born to Mr. and Mrs. Meredith H. Brown of Claude April 30.

Born to Mr. and Mrs. R. B. Tucek, a daughter on May 2.

Remember Mother with flowers from H. R.'s.

Two FFA Teams Won Contests

Both of the FFA teams which went to Texas Tech from the Canyon High School won high honors.

The dairy judging team won first place with 93 teams competing. The team was composed of Garland Ruthart, Joe Carver, and Glen Tucek, with Richard Irvine as alternate.

In individual honors, Tucek was third man; Garland Ruthart was eighth.

The FFA Crop Team placed third in the contest. The team placed second in identification; fifth in grading; fifth in judging.

Royce Gum tied for first place in identification with a perfect score.

In individual honors, Edward Hinders placed sixth. Bob Zachery was the third man on the team, with Weldon Tucek as alternate.

Waylon Carroll and T. L. Devin, coaches, accompanied the teams.

Awards Day Will Be Held Thursday By ROTC in WT

Outstanding cadets and units of the West Texas State College Reserve Officers' Training Corps unit will be honored here Thursday at annual "Awards Day" ceremonies.

Final review of the corps is at 1:30 p. m. on the unit's drill field on the east campus. Col. Raymond H. Lumry, professor of military science and tactics, has invited the public to view the ceremonies.

Top trophies to be presented are the President's Trophy, awarded by WT President James P. Cornette to the outstanding fourth-year cadet; the PMS&T Trophy, to the outstanding third-year student; the W. E. Lockhart Trophy, given to the best second-year cadet by American Legion Post No. 97, Canyon; and the Martin Allen Dickinson Trophy for the best freshman cadet, given by the Lucius Penick Post No. 5681, Veterans of Foreign Wars, Canyon.

Other awards are presented by the Reserve Officers' Association, Amarillo Chapter, for leadership; the Association of the United States Army, for the most improved advanced student; the Chicago Tribune awards for high scholastic standing in each class; a military history award; awards citing best drilled cadet, best drilled squads, platoons; and an award for the honor company, presented by Col. T. H. McDonald of Amarillo.

Memorial Fund For WW-II Dead $240 From Goal

Money was still needed Saturday for the memorial honoring World War II dead. The Memorial, which many people believe long overdue, is to be placed in the most conspicuous corner of the new park Canyon is building. A total of $600 is needed for the memorial and Saturday afternoon there had only been $360 collected. "This means $240 is still needed for the memorial," said Jack Jennings Saturday.

This Memorial is not a statue. It is a bronze plaque with the names of all the Randall County World War II dead engraved on it and mounted in a large structure at the most conspicuous spot in the park. This means of honoring the World War II dead because it seems the most appropriate way of keeping their memory alive.

It was hoped that the money for the Memorial could be obtained by April 30 and that Memorial could be dedicated at the same time the park is dedicated. Although the full amount had not been received it was hoped that the additional $240 would come in soon enough for the Memorial to be dedicated when the park is dedicated. If the Memorial is not ready for dedication at the same time as the park, the Memorial dedication will be made at a later date.

Tommy Boling Died at Fort Worth Sunday

Funeral services for Tommy Boling, a former resident of Canyon, were held Monday in Fort Worth.

Tommy, 27, the son of Mrs. Alma Boling, died suddenly from a heart condition from which he had suffered since early childhood.

Survivors include his wife, Mona; his mother; a brother, Howard of Los Angeles, Calif.; a sister, Mrs. Clavelle Gunn of Duncan, Okla.; and his uncle, Bob Boling of Canyon.

Pupils in Piano To Give Recital

Piano pupils of Mrs. Ples Harper will appear in two recitals this week in her studio at the Canyon High School. On Thursday evening at 8 o'clock, May 5, four high school girls will present a program. They are Sue Hicks, Anna Marie Barker, Vanda Lou Latham, and Janet Taylor. Their program will range from Concertos to boogie woogie.

Friday afternoon at 4 o'clock, all of the pupils will play. They are Lou Ann Cowart, Lillian Cowart, Sally Nester, Rob Bernard, Cynthia Taylor, Gail McKinney, Mary Patricia Haley, Elizabeth Haynes, Wam Moore, Eugene Blasdel, Sue Ellen Yeargan, Charles Yeargan, Mary Rad McKay, Barbara Kay Myers, Charles Nester, Janet Taylor, Vanda Lou Latham, Anna Marie Barker, Sue Hicks, Alice Mae Simms, Phyllis Ann Wimberley and Irlene Galley.

These young people entered the National Guild Auditions in Amarillo last week and played for the judge, Miss Nancy Thilbin from Grand Forks, N. D. Two played programs of eight numbers apiece for state membership in the Guild, and the others presented ten piece programs for National Guild membership. The certificates and fraternity pins earned in the auditions will be presented at the recital.

Through the courtesy of Jenkins Music Company of Amarillo, one of the large Steinway grand pianos used for the four piano concert held in Amarillo last month, has been placed in the studio for the spring recitals. The children will use it for the programs.

Violin and voice pupils of Mrs. William Wilson will assist the pianists.

Registration of Cars Mount

According to the monthly report of Tax Collector Bill Money, Randall county car owners paid into the treasury for license plates, $2,000 more money than was received from all other sources during the past year.

Collections are $45,000 ahead of collections of last year, according to the report.

The crews measuring property in Randall county have nearly finished their work and the Commissioners Court will start equalizing taxes when the monthly meeting is held next Monday.

Mr. and Mrs. Harley L. Stone, Tabor and Mike of Dumas spent Sunday with her mother, Mrs. Guy B. Tabor.

Come see us. We have an unusual supply of choice pot plants and cut flowers for Mother's Day. Stevens Floral. 4t1

EDITORIAL COMMENTS

Talking It Over With Reds Presents Many Problems

Sure we will talk matters over with the Reds!

But we shall talk only if and when the Reds decide that they cannot out-talk us.

We shall talk over the situation if and when the Reds decide that Formosa cannot be given to them on a brass plate, with no string attached.

In past talks America was out-talked by the Reds; out-traded by the Reds. This time, the situation will be different.

We make this assertion frankly and without fear of contradiction. We have these reasons for believing that the Reds will not be supreme when it comes to trades.

1. Congress is in hands of the Democrats. The Democrats may not have been too successful at trading in the past, but believe it or not, we now have our eyes open.

2. President Eisenhower is a military man, and should know the ways of military men. He will not be so easily deceived by Red propaganda as the Presidents of the past.

3. The Senate will have more to say about military trades than the members have had in the past. We can always thank God for the Senate, although some members have been too much inclined to play politics instead of paying so much attention to the welfare of the nation. We believe that in this instance, the Senators are just as sick and tired of playing into the hands of the Reds as are the people who pay the bills.

4. We are pretty much convinced that Congress will never again play the role of Santa Claus and try to buy the good-will of the balance of the world. We have found that we cannot make friends by throwing good money after bad investments.

5. We are heartened that the administration will not sit down with the Reds and trade the people of Formosa out of their homes, as was done by our envoys at Yalta. The people of Formosa and the other Chinese Islands are human, just the same as we are, and are deserving of sound treatment.

Former College Prexy Takes Another Swing at the Press

Dr. Robert M. Hutchins, erstwhile child prodigy of the educational field and currently employing his talents as chairman of the Fund for the Republic, Inc., one of those big foundations established by a successful man's money and administered by "liberal" theorists, Thursday revived his discredited proposal for a non-press, non-governmental agency to check on newspapers' performance of their public responsibilities.

Dr. Hutchins was addressing the American Society of Newspaper Editors. His audience, although it included a large number of men who incline in general to the same "liberal" persuasion to which Hutchins is addicted, was notably cold to the idea just as it was six years ago when the educator first advanced it.

Hutchins made the remarkable statement that while most newspapers consider the international Communist conspiracy the most important fact of the day, "most of you have watched the erosion of freedom without a twinge."

Now the fact is, of course, that most of the "erosion of freedom" that has taken place in this country has consisted in federal intrusion into state and local matters and into business fields in the growth of a vast bureaucracy intent upon managing everything and in increased power of the executive department at the expense of Congress. This program has been pushed by professed liberals. Those who think like Hutchins have not protested against, but favor, this sort of "erosion of freedom."

And what is wrong with considering the Communist conspiracy the prime problem of present-day life? It is just that.

The liberals used to go into a state of hysteria over Nazis and Bundists in the United States, although these were never much of a threat, and even to this day some of them are prone to consider anyone who disagrees with them a Fascist. However, many of them invariably defend Communists and scream "erosion of freedom" when someone tries to ferret out the Reds and punish them.

Hutchins also made the ridiculous statement that "of course we have a one party press in this country." This simply is not true. Many of the largest and most influential newspapers in the country are Democratic or independent in politics.

The Editor & Publisher Yearbook lists 790 daily newspapers as Independent, 199 as Independent-Democratic, 144 Democratic, 293 Independent-Republican, 192 Republican. This compilation blasts into oblivion the "one party press" charge.

Hutchins' idea, one may hazard a shrewd guess in advocating an agency to check on the press is that such an agency might succeed in influencing the press toward the left. Many "liberal" thinkers are for freedom of the press if the newspapers conform with their ideas.

Larger Appropriations and Less Taxes State, National

It is a comical situation which faces the American people. That is, it would be comical if it were not so serious.

The same situation prevails in Austin as in Washington; the same is true in every capitol of every state in the Union.

All of us are willing to see the government spend more money, but in the next breath we reject the idea of being taxed.

The poor brewers of Texas pay taxes of about $2.00 on the suds which eventually leads to the drunkard's grave. The prevailing tax is $20 per barrel. The House of Texas has refused to increase the tax on beer, but would place a tax on exploration of uranium in Texas, and prizes won by trading stamps in Texas.

Up in Washington, every bill which has been introduced for more pay has been sponsored by Democrats; but when it comes to passing measures which will raise more money, boy, oh boy, us Democrats sure frown on such practice and bow our necks against increased taxes.

Yet we are willing to give away billions of dollars, and never a protest is raised against this practice.

No wonder the people from the forks of the creek protest against paying taxes, specially income taxes, and try so far to evade them.

Medical Colleges Have More Problems For Trainin Studes

There is a "growing conviction that support of higher education—particularly medical education—is not philanthropy in the narrow sense but is prudent long range investment in the future." That statement appears in a bulletin published by the National Fund for Medical Education. The Fund was established in 1949, as a non-profit voluntary corporation for the benefit of the nation's medical schools; President Eisenhower, then head of Columbia University, was instrumental in setting it up. And in 1954 Congress gave the Fund a rare honor and vote of confidence, by conferring a Federal Charter on it.

The medical schools have faced a very real financial problem. In the first place, they have been called upon to provide more services of many kinds. As Chancellor Heald of New York University has said, "Medical education must not only keep abreast of society's needs; it must anticipate them. That is the real challenge faced by the medical schools." Last year these schools (there are now 80, with several more planned) enrolled 28,000 undergraduates, the largest number in their history. They also are providing postgraduate instruction for many thousands of medical people, either at the schools themselves or in community hospitals. On top of that, they carried on $43,000,000 worth of research, pure and applied, for corporations, government agencies, hospitals and foundations. And they provided free medical care valued at $100,000,000 for some 2,000,000 people through associated teaching hospitals and clinics.

As a consequence, the medical school budgets for the 1954-55 school year are the highest yet—$148,000,000. And the schools stretch the money—for example, of their 28,435 faculty members, 21,328 are unpaid volunteers.

There are ways of measuring the value of the work done by the schools—not only in producing the doctors of the future, but in other important contributions to the public health and welfare. Last year, to take one yardstick, the national death rate sank to an all-time low of 9.2 per 1,000 population. And, as the death rate fell, life expectancy rose. These achievements are the result of vast effort, not happy chance, and the schools had much to do with making them possible.

One of the most encouraging aspects of all this is the growing extent to which business and industry are voluntarily accepting responsibility for the protection of America's health and medical resources. In 1954, the number of corporations contributing to the Fund rose to 1,129. There were 47 gifts of more than $10,000, compared to 40 the year before. Altogether, 225 corporations contributed between $1,000 and $10,000 during the year, as against 176 in 1953. New Fund supporters included such leaders as General Motors, General Electric, International Harvester, Standard Oil of New Jersey, and others. As a consequence, the Fund, last July, was able to award more than $2,000,000 in grants to the 80 medical schools. Its goal is $10,000,000 a year.

At present, the Fund has 57 industry divisions, with 1,548 corporation executives serving as chairmen and sponsors. The drive to better support medical education is in high gear.

Mild Protest Filed When the Folks Turned Down Our Charity

A mild protest was received the other day by *The Canyon News* because of such a small donation made by the people of Canyon.

The person writing the protest stated correctly that the money would be used to assist persons who were diseased through no fault of their own, and that people of Randall county should appreciate the situation of those who were so unfortunate.

We have no rebuttal.

The fact that people have become somewhat hardened simply from so many calls for funds is no reflection on unfortunates.

We are faced with the worst drouth in the history of this country. This is one reason. Persons who would like to give and would give if they had the money, cannot be blamed for the drouth.

And the absence of a Red Feather drive when all charities would be paid in one collection would probably not have had this one item included.

As a matter of record, there have been more calls from more institutions and for more funds this year than ever before.

The only solution, according to our opinion is for all charity to be bulked into one drive, and those who wish to have their charity included must come forward and make their demands known.

We saw a man refuse a loan the other day, which was something of a shock to the system.

Despite the cracks about budgets, most people would be better off if they stayed on one.

The jurisprudence which makes a husband synonomous with a meal ticket is poor law.

Personally, we do not care for flutsy dances by skinny males, in tights, on television.

This is harvest time for the seed catalogue boys, but pictures do lie, sometimes.

As far as we can see, doctors and undertakers will always have business.

So far this year business has been better than most economists expected.

The things you don't know do hurt you; they are the things you should try to learn.

Human progress can be boiled down to the mastery of emotions by men and women.

When a "friend" fails to repay a loan, you have lost both friendship and money.

Those who are smart will save some of their earnings this year of prosperity.

Farmers will soon be facing the big gamble: whether to plant early or late.

We suggest planting good seed this year, as long as you're planting.

This is a good month to renew your subscription to *The Canyon News*.

BABY RABBIT FOR EASTER

Des Moines, Ia. — Although he wasn't scheduled to arrive until Easter Sunday, Thomas Lee Rabbitt, Jr., surprised his parents and arrived a couple of days ahead. He and his mother, Mrs. Thomas L. Rabbitt, Sr., are doing fine.

AGE NO BARRIER TO CUPID

Oakland, Calif. — George Woodward, 96, and his neighbor, Bertha May Melenson, 71, both of Oakland, recently obtained a marriage license and were married the next day. Woodward, twice a widower, has five daughters and two sons. His bride-to-be, a widow, has five daughters and three sons.

PIGEONS DAMAGE STORE

Albuquerque. — When five pigeons invaded a local drug store recently, the store looked like a women's rummage sale had been given to them. In eluding would-be captors, the pigeons swooped around the store, knocking merchandise down from the shelves. They were finally evicted by police.

"JACKET" FOR MAIL BOX

Haven, Kans. — Neighbors were somewhat surprised to see Ray Tuttle's mail box clad in a jacket with a fur collar. Tuttle explained that it wasn't there to keep the mail box warm, but that he found the jacket lying in the road and thought the loser might come by again and reclaim it.

Walter Reuther, president of the United Auto Workers, recently predicted that auto workers would obtain a guaranteed annual wage in their new contracts without a strike.

East Germany recently increased taxes on heavy trucking into West Berlin more than eleven-fold. West Berlin called the action a "cold blockade."

Secretary of Defense Wilson has ordered a cut of a third or more in public information personnel for the armed forces.

President Eisenhower told the Advertising Council, meeting at Washington, that the fight against communism would be lost unless freer world trade was achieved.

Students at a Soviet school in East Berlin are reported to have formed an anti-communist club that they call The Anarchists.

Louie: "Your girl's spoiled, isn't she?"

Dick: "No, it's just the perfume she's wearing."

The Senate Banking Committee's "friendly study" of the stock market will be continued by a subcommittee, to be appointed.

Job Applicant: "I'm Gladys Zell."

Personnel Manager: "I'm pretty happy myself. Have a seat."

The persons hardest to convince they are of retirement age are the children at bedtime.

The shortage of scientists is tied to the rise of television.

Czechs see a world war as the only way to end Soviet grip.

Help Keep Canyon Clean!

Don't forget MOTHER on HER DAY, Sunday, May 8. Appropriate gifts and cards at WARWICK'S. 312

DR. BURWELL SOUTHERN
OPTOMETRIST
802 Barfield Building, Amarillo
Ph. DR3-6772
OFFICES IN CANYON
Wednesday 9:00-12:00
Saturday 9:00-1:00
Main Floor Stevenson Building
400 15th St. — Phone 5-3188

7 CHILDREN DIE IN FIRE

Tacoma, Wash. — Seven children, six of whom were members of the family of Mrs. Jean McCarley, 28, were burned to death when a flash fire, believed to have started in a faulty refrigerator, roared through their two-story frame dwelling. The seventh victim was James Clifton, 17, brother of Mrs. McCarley. The children ranged in age from Nancy, 12, to Magnus McCarley, 8 months old. The mother was attending a movie at the time of the fire.

LAST RAIL RUN HUMILIATING

Dupo, Ill. — It was the last trip of 11 steam locomotives in service on the Missouri Pacific Railroad and it ended in a humiliating fashion. The locomotives were unable to make it under their own power. One of them developed a "hot cylinder" and one exhausted its water supply. A call was sent out for a Diesel locomotive and it pulled the 11 weary steamers to a junk yard.

APACHE PATRIARCH DIES

Ruidoso, N. M. — Asa Daklugie, hereditary chief of the Chiricahuas and a nephew of Geronimo, died recently at his canyon home of a heart attack at the age of 83. Daklugie, patriarch of the Chiricahua Apaches, often accompanied his notorious Apache uncle on raids in the early days of the Southwest.

BOY TRAPPED IN BARREL

Boston. — During a game of "hide and seek," Francis Moran, 8, slid into a trash barrel. His companions couldn't find him until he tried to get out and couldn't. A Fire Department rescue squad had to cut the container open to free the boy.

The Administration is re-examining its farm surplus disposal program in the light of the way sales abroad have bogged down.

The Canyon News

Founded by Mrs. R. W. Morgan in 1896
Published by Clyde W. Warwick
Since August 1, 1910.

Clyde W. Warwick, Arthur C. Haley, Jr., and Charles R. Hillier, Owners

Subscription $1.50 per year in Randall County; $2.00 per year in outside territory. Payable strictly in advance.

Entered at the Postoffice in Canyon, Texas, as second class matter. Published weekly at office, 1513 Fourth Avenue, Canyon, Texas.

Member of National Editorial Association and Texas Press Association.

MEMBER OF PANHANDLE PRESS ASSOCIATION

Judged as the Outstanding Weekly Newspaper in Texas in 1942.

Placed as the Outstanding Weekly Newspaper in "Editing The Day's News" in 1943.

Winner of FIRST PLACE in the Texas Press Association contest as outstanding newspaper in Texas for 1950.

Winner of FIRST PLACE in the Panhandle Press Association contest for editorials in 1952.

Winner of FIRST PLACE in the Texas Press Association contest for column writing in 1952; second in the State in General Excellency.

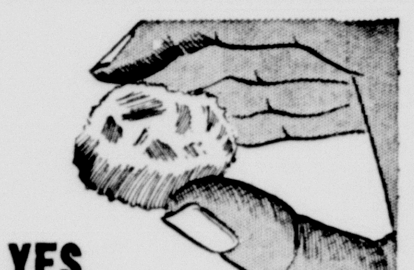

YES HAIL...

In a few moments it can make mincemeat out of most any crop. The wise farmer carries **HAIL INSURANCE**

Stevenson and Blackwell

West Side of Square

Ph. 5-3188 Canyon

Fashioned by Claire Tiffany

Forecast for relaxed living

100% Nylon Jersey

Tiffany Traveler

Enjoy yourself . . . the easiest way to be beautifully dressed is in a Tiffany Traveler that practically takes care of itself. It refuses to wrinkle . . . all day long . . . whether you're traveling, shopping or working. It's a breeze to launder and requires little ironing. Zipper front closing, hi-lo shirt type collar with jewel button. Grey/rose; grey/fuchsia; brown/gold. Sizes 12-20; 12½-22½.

$12.75

Use This Mail Order Coupon

T. A. BLACK, CANYON, TEXAS

Quantity	1st Color Choice	2nd Color Choice	Sizes 12 to 20	Half Sizes

Charge ☐ Check or Money Order ☐ C. O. D. ☐

NAME
ADDRESS
CITY STATE

T. A. BLACK

Invest Your Printing Money in Canyon

Powerful........................

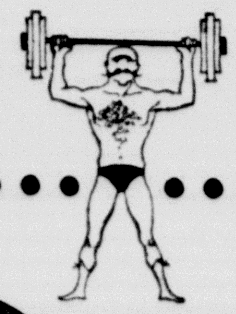

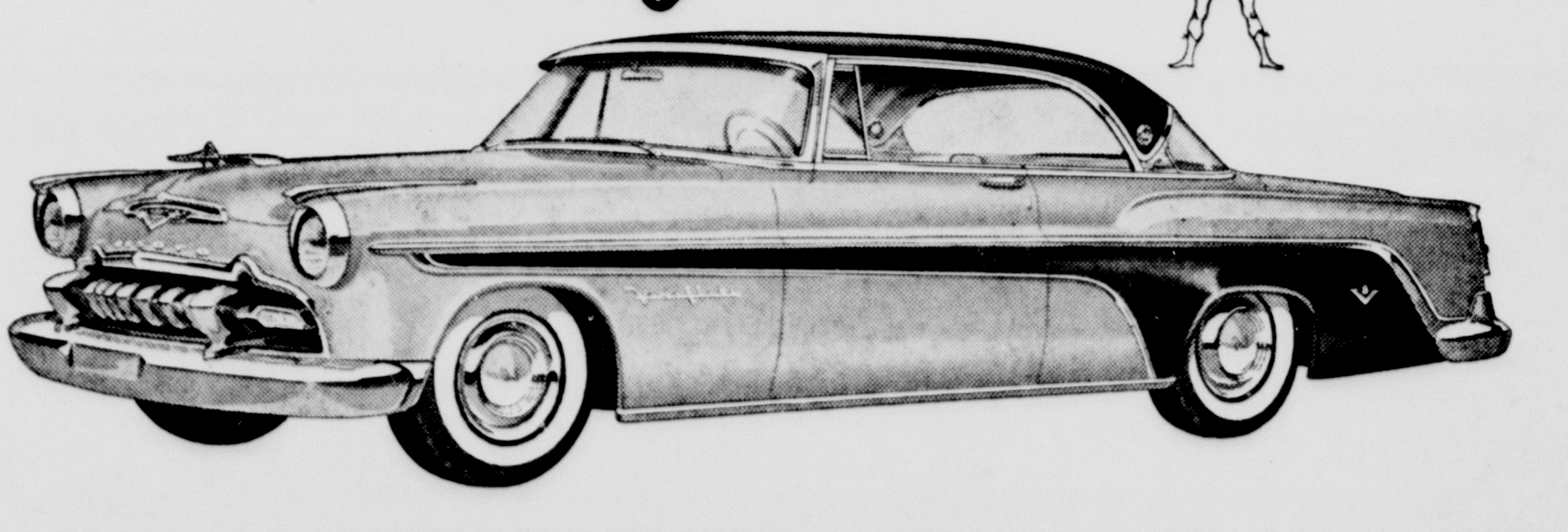

DRIVE A DESOTO BEFORE YOU DECIDE

Randall Motor Company

2405 Fifth Ave. Canyon, Texas

FAMOUS TEXANS' RECIPES

Baseball Immortal Prefers Beef Loaf All Year Long

Dizzy Dean

Fort Worth—"Dizzy's Beef Loaf, hot or cold, is kept in our ice box all year long," Mrs. J. H. "Dizzy" Dean, wife of baseball's most colorful figure, confided on the eve of 1955's diamond season.

"I guess nobody knows better than Diz the sustained energy, the muscle-building proteins and the lasting nutritional value to be gotten by eating beef every day," Mrs. Dean said. "He prefers chuck roasts to rib roasts and would rather have his favorite beef loaf, a good round steak or one of the several ways we fix ground beef than any other meat dish."

Perhaps Dizzy Dean, a Texan-by-choice, likes "seasoned" beef recipes over just-broiled-and-served varieties because of the zest and gusto of his own personality. Who can deny this and remember his famous "slud into third" phrase and his continued adaptation of the English language to suit the demands of a vast following over CBS's televised "Game of the Week" throughout the last three baseball seasons?

A resident of Texas since 1938, the great Dizzy was a member of the "gashouse gang" of the St. Louis Cardinals and is recognized in the National Baseball Hall of Fame as well as in 31 state Halls of Fame.

The "Dizzy Beef Loaf" will be featured in the Texas Beef Council's "Famous Texan" recipe cookbook which is now being compiled.

To make it, have on hand:

- 1½ pounds round steak
- ½ pound pork
- 2 cups corn flakes
- 1 egg
- salt and pepper to taste
- ½ teaspoon chili powder
- 1 mashed bud garlic
- 1 finely chopped onion
- 2 tablespoons chopped green pepper
- #2 can tomatoes, mashed finely

Grind together beef and pork; add remainder ingredients. Mix well; shape into loaf. Bake in iron skillet at 350° for 2 hours. If gravy is desired, cover loaf for first 45 minutes; pour off juice and return loaf to oven uncovered for balance of baking time. Thicken juice from loaf with basic white sauce before serving.

Why Not Every Day?

Texas Viewpoint In Washington

By PRICE DANIEL
U. S. Senator

Last week saw another host of Texans in Washington. As heretofore indicated in this column, there are always dozens of Texans here on visits or business, and the numbers were even greater during the recent annual meetings of the Daughters of the American Revolution and the American Society of Newspaper Editors.

Many Texas women took prominent parts in the recent DAR convention, and Senator Lyndon Johnson was one of the principal speakers at their annual banquet. As usual, the DAR put on many intesting speakers and outstanding programs urging more interest in American history and constitutional government.

Newspaper Editors

The Washington meeting of the American Society of Newspaper Editors was attended by many outstanding Texas publishers and editors. Most Texas dailies were represented, and they were entertained with a reception by Secretary of Health, Education and Welfare Oveta Culp Hobby and a boat trip on the Potomac by Deputy Secretary of Defense Bob Anderson.

A highlight of the newspaper meeting was the annual banquet of the Women's National Press Club which was presided over by Texan Elizabeth Carpenter. Texas women newspaper correspondents here in the capital in addition to Liz Carpenter are Sarah McClendon, who writes for several Texas dailies, Ruth Schumm of the Dallas News, and Martha Cole of the Associated Press.

San Jacinto Day

The Senate last Thursday took notice of San Jacinto Day. In speeches on the floor of the Senate, great honors were paid to General Sam Houston and his gallant band of Texans who won Texas' independence in one of the most decisive battles in history.

Of particular interest was the statement by Senator Martin of Pennsylvania concerning Sam Houston. He said: "The account of his life is one of the great stories in American history, and I think that this body and other legislative bodies of America should frequently call the attention of our people to the great exploits of which he was a part. They show how America was made. In order to retain the liberties which men like Sam Houston attained for us, each generation must recapture and fight for them."

Loyalty Day May 1

Congress officially declared May 1st to be "Loyalty Day." The writer had the honor of sponsoring this legislation in the Senate, and the House passed a companion resolution by Congressman Van Zandt of Pennsylvania. It authorizes the President to issue a proclamation designated May 1st as a day on which the flag shall be flown on all government buildings and urging that it be celebrated for the purpose of showing our layalty to our country and the American way of life.

The resolution was sponsored by the Veterans of Foreign Wars in an attempt to counteract the Communist May Day celebrations. Many cities throughout the nation, including Pasadena, Texas, this year, have been designating and celebrating this day as a special time for loyalty parades and patriotic meetings. Every day should be Loyalty Day in America, but it is well that this particular day be designated in order that the entire nation may be reminded of the importance of patriotism and loyalty to our own country and our own form of government.

Disabled Texas Servicemen

Senators' wives are inviting disabled servicemen in Washington hospitals to see the Capitol and the Congress. Mrs. Daniel and Mrs. Johnson had ten hospitalized servicemen from Texas to lunch in the Senate dining room on San Jacinto Day. We realize that disabled servicemen so far away from home are lonesome for their own people, particularly on a Texas holiday. It is a privilege to be able to play some small part in making life for these boys a little more enjoyable while they cannot be with their own families. We hope and pray that the day may come soon when these young men and other servicemen can be with their parents and loved ones.

President links farm income drop to rigid props.

Get an appropriate MOTHER'S DAY card at Warwick's for Mother's Day, Sunday, May 8.

LEVELER!

There was once a mighty king who bestowed a princely reward upon every barber who gave him a good shave. But if the barber drew so much as one drop of blood from him, he had the unfortunate man beheaded.

One day a new barber gave the king a most excellent shave, and received his rich reward.

"Were you nervous for fear you'd cut me?" the king asked.

The barber smiled.

"No, Your Majesty," he replied; "for if I had drawn a drop of blood from you, you would never have lived to raise an alarm — I would have slit your throat from ear to ear!"

Moral: The power of the world's mightiest man ends at the edge of a razor—or the end of a gun!

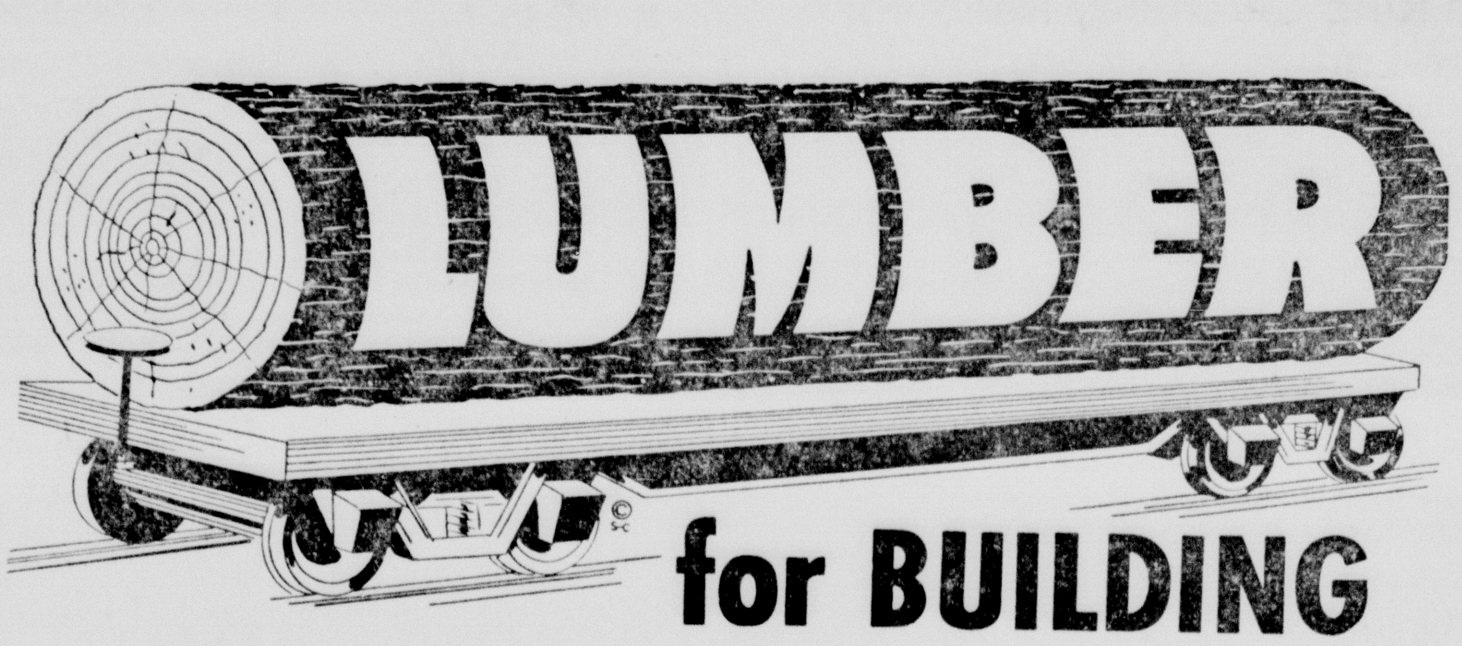

for BUILDING

Burrow Lumber Co.

303 16th Street Phone 5-3128

DON'T LOOK FOR DEPENDABLE PARACHUTES—OR GOOD INSURANCE — IN BARGAIN BASEMENTS.

STEVENSON & BLACKWELL

West Side of Square Phone 5-3188
Canyon, Texas

Invest Your Printing Money in Canyon

Mr. Farmer

IS YOUR FUEL BILL TOO HIGH?

WHY NOT CHANGE YOUR TRACTOR NOW TO BUTANE AND SAVE

WE CAN CHANGE IT NOW

PLAINS BUTANE CO.

Dial 5-3167
505 23rd Street

You're on your way to a brighter future when you smooth the path with adequate Insurance coverage, Liability, Burglary, Fire, Health . . . all the protection you need is available at Hosea Foster's.

HOSEA FOSTER
INSURANCE • AUTO LOANS • FARM LOANS
Dial 5-2121
Canyon, Texas

A motor rewound here has its full rated horsepower — the work is superlatively done by specialists and is wholly guaranteed. Regardless of type, size, make — we can service your electric motors perfectly, economically.

Wirt Electric

First National Bank

Member Federal Reserve System — Federal Deposit Insurance Corp.

Deposits Insured Up To $10,000.00

PRESENTS
INTERESTING FACTS ABOUT TEXAS

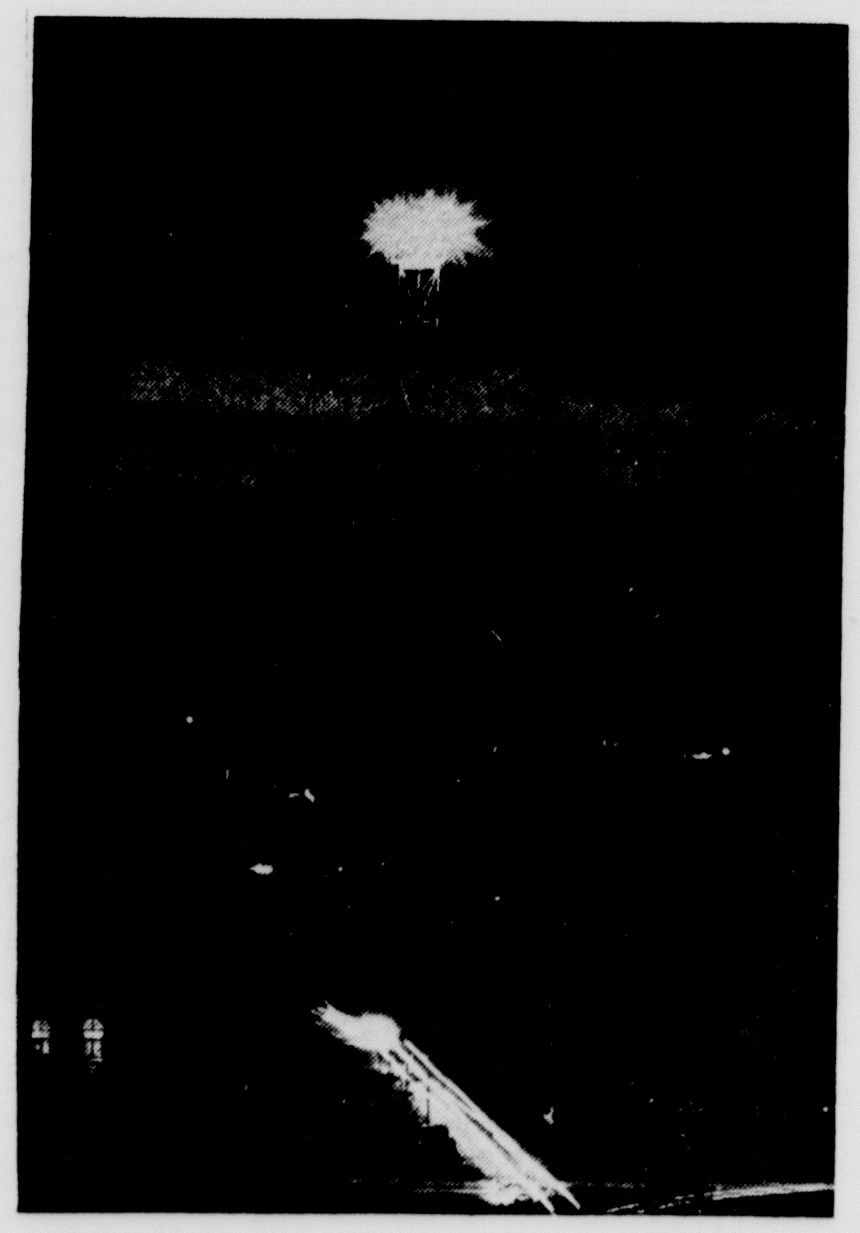

MOONLIGHT EVERY NIGHT IN AUSTIN

Austin has the unique distinction of being the only city in the world lighted by "artificial moonlight." Visitors to the city gaze in wonder at the tall towers that dot the city and cast a soft, blue "moonlight" everywhere. Work was begun on these lights in 1894, and the lights were turned on May 6, 1895. The triangular framework is 150 feet high resting on a 15 foot pedestal, making a total of 165 feet above the ground. The original contract specified that each tower must illuminate a circle with a diameter of 3000 feet, with the tower in the center, so that the time could be read on a watch on the darkest night.

If you like our Bank tell your friends. The greatest advertising possible comes from satisfied customers who induce their friends to deposit with us.

Many times recently we have had new accounts opened because their friends had suggested that they do business with our bank.

Thank you - Thank you

WE SALUTE OUR STATE!

Double Ring Ceremony Read For Masters-Larkin Wedding April 23

MR. AND MRS. MICHAEL LARKIN

Nuptial vows were repeated by Jean Masters and Michael Larkin on April 23 with Rev. Strauss Atkinson, pastor of the First Baptist Church, reading the double ring service in the Joseph A. Hill Chapel.

Parents of the bride are Dr. and Mrs. B. A. Masters and the bridegroom's parents are Mr. and Mrs. Charles Larkin of Hondo, Texas.

With a background of floor standards of candelabra laced with salal and white satin ribbon the altar was flanked with standards of white gladioli and pink majestic daisies.

H. R. Fulton, organist, played "Etude" by Chopin and the traditional wedding marches. He accompanied Mrs. Fulton who sang "Largo by Handel and "Ave Maria" by Schubert.

Given in marriage by her father, the bride was attired in a waltz length gown of Chantilly lace and tulle over white satin. Her elbow length veil of illusion was attached to a cap covered with Chantilly lace matching the gown. She carried a white prayer book topped with a bouquet of snow white roses.

Mrs. Helen Townsend of Amarillo, matron-of-honor, wore a ballerina length dress of pink lace and net over pink taffeta and carried a bouquet of aqua majestic daisies.

Mrs. Richard Dowdy and Mrs. Don Stroup, both of Canyon, as bridesmaids wore identically styled dresses of aqua nylon net over aqua taffeta and carried bouquets of pink majestic daisies.

Sally Nester, as flower girl, wore a ballerina length dress of pink lace and net over pink taffeta and carried aqua majestic daisies.

Bill Wilkinson of Amarillo was best man. Chuck Nester was ring bearer. Groomsmen were Richard Dowdy and Don Stroup. Ushers were Joe Phillips and Robert Hise of Amarillo.

Mrs. Masters, mother of the bride, wore a navy lace dress with white accessories and a corsage of white fluted iris. The bridegroom's mother, Mrs. Charles Larkin, wore an ice blue lace dress with blue and white accessories and a white gardenia corsage.

A reception in the home of the bride's parents was held following the ceremony. Assisting in the house party were Mesdames Johnny Brown and M. E. Harmon, aunts of the bride, and Robert Hise, all of Amarillo.

The bride's table was laid with a white linen cloth over a pink cotton satin cloth. White roses and stock in an attractive arrangement formed the centerpiece.

For traveling Mrs. Larkin chose a red linen suit with white accessories. Her corsage was white gardenias.

Mrs. Larkin was graduated from Canyon High School and attended West Texas State College. The bridegroom was graduated from Hondo High School and attended Junior College at Kerrville then transferred to Texas University for his sophomore year. He is an instructor in radar at Fort Bliss. He will be a junior student at Texas University in September.

After a wedding trip through New Mexico the couple is at home at 1912 North Copia, El Paso.

Out of town guests attending the wedding included Harry Anderson of Iowa City, Iowa; Mr. and Mrs. Frank Larkin and Mr. and Mrs. Alvin Rambo of Wichita, Kansas; Mr. and Mrs. Howard Livesay of Austin; Mr. and Mrs. Frank Neesley and Mrs. Margaret McClure of San Antonio; and Mr. and Mrs. Russell Greeve of Dallas.

Canyon Mother-in-Law Club will meet with Mrs. N. A. Croson at 1600 Second Avenue on May 12 at 2:30 p. m. Co-hostesses will be Mesdames R. T. Bowman, Charles Stratton, Bessie Eby, and C. W. Dunn.

Complete selection of pot plants and cut flowers at H. R.'s.

Barnhill-Ellison Marriage Is Announced

Mr. and Mrs. F. D. Barnhill are announcing the recent marriage of their daughter, Margaret Anne, to James E. Ellison son of Mr. and Mrs. R. L. Ellison of Lubbock.

The wedding was read at the home of the minister of the Church of Christ in Clovis, New Mexico.

Mr. and Mrs. Ellison are at home at 1412 Seventh Street, Lubbock.

BSU Conference Scheduled Friday

The first annual Baptist Student Union Information Conference for Baptist pastors in the Panhandle area will be held Friday, May 6, from 10 until 3:30 at the Baptist Student Center adjacent to West Texas State College campus.

The conference, which has as its purpose to give a total picture of the Baptist Student Union work, will feature Mrs. Oeita Bottorff, director of religious activities at Wayland College; Hardy Stevens, director of the evening school at Amarillo College; Rev. Strauss Atkinson, pastor of the First Baptist Church; and officers of West Texas State Baptist Student Union.

Mrs. Bottorff will speak on the Baptist Student Union on the denominational campus; Mr. Stevens will speak about the Baptist Student Union on the Municipal campus, and Rev. Atkinson will discuss the Baptist Student Union on the State campus. West Texas State students will present the various activities of the Baptist Student Union which include mission emphasis, enrollment procedures, social life, and devotional life. Also, the students will discuss the participation of the college student in Sunday school and Training Union and other organizations related to religious development.

Registration for the conference will begin at 9:30, and dinner will be served in the Blue Room of the college cafeteria at noon. The conference will conclude with question and answer period. Students appearing on the program are Ellen Henderson of Sunray, Frances Cunningham of Canyon, Mr. Oswald of Plainview, Mary Helen Kunkel of Jean, Waynelle Lightsey of Littlefield, John George of Amarillo, Margaret Houston of Amarillo, Beverly Williams of Pampa, Pat Price of Wildorado and Winfred Russell of Estelline.

Complete selection of pot plants and cut flowers at H. R.'s.

PLEASANTVIEW H. D. CLUB MEETS IN REGULAR SESSION

Pleasantview Home Demonstration Club met Wednesday, April 27, in the home of Mrs. A. B. Haynes with 12 members present.

Mrs. M. B. Brown conducted the opening exercise, giving a reading entitled "Club Fever." Mrs. B. L. Hufnagle gave a report on the district meeting. Mrs. E. L. Cranmer gave a reading on "Things to do in Case of a Storm Warning." Mrs. Hufnagle gave a demonstration on large equipment for the kitchen.

Delicious refreshments were served at the tea hour to Mesdames Brown, Hufnagle, Clifford Burtz, Cristler Crain, Cranmer, Earl Burtz, Roy Henderson, J. W. Howell, Tom Moore, Ray Welch, Clifford Prichard, and the hostess.

Next meeting will be May 11 in the home of Mrs. Roy Henderson.

State Capitol NEWS

By VERN SANFORD
Texas Press Association

AUSTIN: Natural gas, trading stamps, cigars, cigarettes, snuff, gasoline, uranium, and beer license fees would be taxable under the bill to provide $100 million additional state revenue for the next two years.

Revealing sharp difference of opinion over the bill was the fact that it passed House engrossment by a close vote of 74 to 69.

Without surprise, the Legislature found it easier to spend money than to raise it. A few examples:

Liberalizing of the teachers retirement system by constitutional amendment was voted by the House.

Governor Allan Shivers asked for emergency consideration by the Legislature of a bill to pay indemnity to owners of sheep and goats destroyed in an effort to halt a scabies epidemic.

Extension of the veterans land program was approved by a Senate committee. (Theoretically, this program is self-financing. The state issues bonds to pay the land, and the bonds are retired as the veterans make payments on their property.)

Requested by the governor was an appropriation to give underprivileged children the Salk polio vaccine.

Proposals were made by the Travis County delegation, that the state sponsor a supplement to state employee retirement benefits in the amount of $600,000 per year.

Car Dealers Licenses

Seventeen amendments were added in the House before the car dealers licensing bill gained initial approval.

Principal provisions of the bill would:

Make new car dealers pay $50 for a sellers' license, and used car dealers $25; prohibit offering for sale as a new car any vehicle that had been driven or towed more than 50 miles; and requires dealers to post $10,000 bond.

Original purpose of the bill before the amendments were added, was to prevent used car dealers from offering latest model cars for sale as "new" cars.

Trinity Bill Fades

A big segment of the Texas population lives in the Trinity River valley.

Hopes of those people for an organization to administer flood control, water conservation, and irrigation were dimmed when the Senate Water Committee rejected a Trinity River Authority Bill and sent it to a subcommittee.

Representative Barefoot Sanders of Dallas, who pushed the bill through the House, blamed the railroad lobby for its failure in Senate committee. Said Sanders:

"The railroads, in the final analysis, are responsible for this setback because of the propaganda they put out on the effects of this bill."

Water Bill Falters

Trouble was ahead for a proposed constitutional amendment rated high on the list of administration-recommended water legislation.

Purpose of the measure would be to let the people vote on whether to authorize $100 million in bonds to finance water projects of the state.

Passed by the House, the resolution was patched with amendments. The Senate refused to concur and asked for a conference committee.

Veterans Land Probe

Far from abating, the veterans land investigation was expanding and reaching as far afield as Minnesota.

Cecil E. Burney, special assistant attorney general, told the Senate Investigating Committee that two years ago, when Attorney General John Ben Shepperd was vacationing in Minnesota, he happened to see former land commissioner Bascom Giles.

Giles invited Shepperd to visit his Minnesota farm of 8,600 acres.

When the veterans land investigations began, Shepperd sent an investigator to Minnesota.

As a result of that investigation, Burney predicted, the people will hear that money from the veterans land program went to Minnesota to buy land for Texas.

"It is amazing," said Burney, "that some of the same people who were anxious to buy cheap Minnesota land at high prices were the same persons who were anxious to sell cheap land in Texas to veterans for equally high prices."

$30,000 in Fees

Another witness before the Senate Investigating Committee was Alvis Vandygriff, a former officer of the veterans land board.

Vandygriff testified that during a four-year period after he left the board, he received more than $30,000 to expedite block land deals.

County Advertising

A bill by Rep. W. W. Allen of Laredo was approved in House committee, permitting counties of 50,000 population and over to use funds for local advertising.

Under the bill, county commissioners courts could appropriate 5c per $100 assessed property evaluation for the purpose. Under existing laws, counties of 100,000 population and over already are permitted to advertise.

SHORT SNORTS: On foot is a drive for strict enforcement of narcotic laws and passage of new state legislation to help control the dope traffic. Three narcotics bills have passed the House and are in the Senate . . . Passed by the Senate is a bill establishing a Texas commission on higher education to govern the state's nine senior colleges and universities. Sen. A. M. Aiken told the Senate the commission is necessary to take care of expanded enrollment and corollary problems of the institutions . . . Gas companies would be permitted to sue the state for taxes paid under the unconstitutional gas gathering tax, according to a resolution passed by the House and by the Senate with amendments . . . Texas oil productoin for May will be reduced, according to an order of the Texas Railroad Commission. Allowables will be 3,072,150 barrels daily, lowest of the year. Texas has enjoyed a near-record oil flow for the past four months.

Engaged

MISS HAZEL KATHERINE SMIRL

Mr. and Mrs. A. N. Smirl of Borger are formally announcing the engagement and approaching marriage of their daughter, Hazel Katherine, to Joe Snyder, son of Mrs. A. R. Shupp.

The young couple will repeat their vows at 8 p. m. on May 28 in the First Baptist Church of Borger. Rev. Strauss Atkinson, pastor of the First Baptist Church of Canyon, will perform the ceremony.

Miss Smirl is a vocational home economics major and Mr. Snyder is an education major, both at West Texas State.

Stork Specials

Cris Eugene, weighing 7 lbs. 8 oz., was born to Mr. and Mrs. John Gill of Silverton on April 26. Paternal grandparents are Mr. and Mrs. R. E. Gill of Canyon.

Mr. and Mrs. J. D. Byrd and son, Billy, spent Sunday in Hinton, Okla., visiting with her parents, Mr. and Mrs. Frank Baker.

Mrs. Carroll Schrib and Mrs. Leona Buchanan of Leona's Beauty Bar attended the Hair Styling course in Amarillo last week.

Mr. and Mrs. R. D. West of Oklahoma City spent the week-end in the home of her parents, Mr. and Mrs. S. B. Loudder.

SILENCE

Percy — Did the noise we make worry your folks when I brought you home last night?

Mary — Oh, no! It was the silence.

SUGAR

1st Steno — "Gee, but isn't the boss cranky this morning?"

2nd Steno — "Yes, I'll have to go in and sit on him."

OBEDIENT

Her Dad (mad) — What do you mean by necking my daughter?

Boy Friend (sad) — I was just carrying out the scriptural injunction to "hold fast that which is good."

January-February dividends are up 5 per cent from 1954 level.

Remember Mother with flowers from H. R.'s.

CARD OF THANKS

Your kindness and sympathy are more deeply appreciated than any words of thanks can ever express. May God bless you. Children and families of Mrs. Ester Meyers.

We wish to take this opportunity to thank our many friends for the words of sympathy, cards of remembrance, food brought to our house and the beautiful flowers sent at the time of our recent sorrow. God bless each if you. Mrs. Jim Johnson and children.

MISCELLANEOUS

ROTILLING, PLOWING, yard leveling, seeding new and old yards; also garden rotilling. We also have evergreen shrubs and trees. Canyon Nursery. A. C. Darst. Dial 5-4488. 4tf

WANTED

WANTED: Waitress, apply in person. Bill's Steak House. 45tf

WANTED: Listings; we have calls for Canyon houses and farm lands. Stevenson & Blackwell Insurance. T. S. Stevenson, Sr., George Blackwell, owners. 48tf

WANT GOOD HOME for Persian kitten. Dial 5-3691 after 5:30 p.m. 4t1

WANTED: Waitress, morning shift. Apply in person. Chuck Wagon Cafe. 4tf

WANTED: Avon Customers—Mrs. E. W. Pettitt, 801 6th Ave. Phone 5-3059. 25tf

WANTED: High school boy for ice delivery and dock work. See Hugh Duncan. 4t3

WORK WANTED: Draperies, bedspreads, glove fit slip covers, alterations. Dial 5-3756 or 2004 8th Ave. 4p4

LICENSED DAY NURSEY; near college. 205 26th St. Dial 5-3837. 23tf

WILL PAY TOP PRICE for 15-inch retreadable tires. Firestone Store, 10th and Tyler, Amarillo. 42tf

NEED A JOB?
Would you consider $350.00 a month plus bonus to start? We need 2 men with cars. If interested in permanent employment write Charles H. Martin, Sales Manager. 3111 Plains Blvd., Amarillo. 4t2

MISCELLANEOUS

NOTICE: Applications for new Notary Public must be made at my office May 1st to May 23. All now who hold Notary Public commissions will have them renewed by the Secretary of State between June 1st and 10th. No money is required until your bond is completed with the County Clerk. Do not write to the Secretary of State regarding this appointment. T. H. Lair, County Clerk. 4t3

WILL DO TYPING: Dial 5-3440; at night dial 5-2265. 3t2

NEED A SIGN? Drop a card to Tom's Sign Shop. Box 771, Tulia. 3p2

FOR SALE: Three bedroom house. 1903 6th. Dial 5-3436. 48tf

FOR SALE: Good used washing machine, both wringer type and automatic. Radio Appliance Co. 42tf

WE WILL HAVE the same excellent chicks—Texas A&M parentage, Hamp Whites and White Leghorns, hatches Tuesday. Meyers Hatchery. 47tf

FOOD BILL TOO HIGH? Save up to 30% and get more foods, better foods! Get full details now. No obligations whatever. Dial 5-3344, Canyon. 2t3

BEAUTY COUNSELORS: Mrs. Rae M. Walters. Dial 5-3762. 1718 4th Ave. 22tf

LISTINGS of improved and unimproved property—Before you buy see K. B. Goodman, 1408 4th Ave Phone 5-3211. 52Dtf

WILL DO CUSTOM DRESSING of poultry. Meyers Hatchery, Canyon. 32tf

WE ARE your authorized dealer and Service Center for Servel Refrigerators. Cunningham Appliance. 21tf

PICTURE FRAMING: Root Paint Co. 2tf

GUARANTEED Washing Machine repair; all makes. Dial 5-2137. Radio Appliance Co. 51tf

DRESSMAKING, ALTERATIONS, Mrs. Grace McDougal. 1801 4th Ave. 40tf

RELIABLE RUG, FURNITURE AND CARPET CLEANERS
1313 West 15th Amarillo
Phone 2-0263
Call THOMPSON'S HDWE.
Phone 5-2525

WE SERVICE any make conventional washer. Cunningham Maytag Company. 21tf

INFORMATION on all Abstract and Title problems and questions at
GUARANTY ABSTRACT AND TITLE COMPANY
46tf

FURNITURE REPAIR and Refinishing. Call 5-2259. 45tf

FOR SALE

FOR SALE: Modern 33 ft. trailer house. 204 18th St. Dial 5-2576. James Ledbetter. 4tf

DAN'S STORE
South side of square
New merchandise sewing gift sets. Printed interlon, beads.
This week's special:
Flower print pillow slips
Reg. $2.00 — $1.59 pair.
All Head Scarfs, ½ price.
4t1

FOR SALE: Recleaned, sacked, tagged guar seed, $6.00 per 100 lb. Bruce Fields, 15 mi. west of Happy. Phone Gurley Exchange 2437. 2p3

FOR BETTER LAUNDRY WORK, Service, see Whiteway Laundry. 4p4

CLASSIFIED ADVERTISING

Classified advertising rates are as follows:
4 cents per word for the first insertion; 2 cents per word for each following insertion.
Minimum charge is 50 cents for the first insertion; 25 cents for each following insertion.
Cards of Thanks are 75 cents.
Display advertising in classified column, 60 cents per inch, each insertion.
All classified advertising is strictly cash in advance; unless the advertiser has a regular charge account.

FOR SALE

FOR SALE: Three bedroom house, tile bath, attached garage, block from college. Call 5-3771, Tulia. 52p6

MUST SELL THIS MONTH: 13x17 ft. greenhouse; 1947 "98" Oldsmobile. 2706 Third Ave. Dial 5-3337. 50tf

BABY COCKERELS Started cockerels and pullets. Meyers Hatchery. 50tf

FOR SALE: Philco combination radio and phonograph, automatic record change, cabinet style. 1203 8th Ave. Phone 5-4464. 49tf

FOR SALE: By Owner: Two bedroom home; two room finished basement; drapes; well fenced back yard with plenty of shade. 1412 Seventh Ave. Dial 5-3062. 3t3

FOR SALE: Gym set; laundry tubs; automatic pump; 4 French doors; girl's bicycle and desk. Hud Prichard, 910 6th Ave. 4t3

FOR SALE: Two registered whiteface polled bulls. Jim Leavitt, Happy, Texas. 3p3

FOR SALE: Girls bicycle; Gym Dandy swing set. Dial 5-3436 1903 6th Ave. 3t2

FOR SALE: 175 tons of corn silage, 6 miles west of Hereford on Harrison Hiway and 3¼ miles north. Roy T. Slagle. Phone 1457 or 746W. 3p2

FOR SALE
1—3/3 Hollywood bed frame with head board — only $10.00.
2—3/3 metal beds — good condition — only $7.50 each.
1—2 pc. wine living room suite (sofa makes into bed) — only $24.95.
1—2 pc. Rose living room suite (sofa makes into bed) — only $9.95
1—Sofa bed (gray) only $9.95.
1—7 pc. walnut dining room suite (table and 6 chairs) very good condition — only $37.50.
1—Walnut buffet to match above dining room suite—only $12.50.
1—White metal utility stand — only $2.00.
1—White metal utility table — only $1.00.
1—40" Florence gas range — only $35.00.
2—Easy Spindrier washing machines, very good condition — were $75.00 each — Now $49.95 each.
THOMPSON'S
Ph. 5-2525 t1

Call 5-2294 for your mattress work; also your chain link fences. 2p4

Loans on homes in Canyon to buy, build or repair with First Federal Savings & Loan Association of Amarillo. Dial 5-3252.
A. B. DUNCAN
West side of square 42tf

FOR SALE: Oil paintings, with or without frames. 2007 8th Ave. Dial 5-3918. 3tf

FOR SALE: Or Will Lease lawn mower, sharpener with lawn mower parts. 2007 8th Ave. Dial 5-3918. 3tf

FOR SALE: Excello gasoline powered lawn mower, 18" cut; Briggs Stratton 4-cycle motor in excellent condition. Dial 5-3838. 3t2

FOR SALE: By owner; in good condition; 2 bedroom stucco house; 4 blocks from new elementary school; 1903 Seventh Ave., phone 5-3925. 2p3

FOR SALE: Hot dog steamer; pie or candy case; cafe grill. Dial 548-3161. 2t3

SERVICE rises above all quality Dependable—Guaranteed. 1515 4th Ave. Anderson Appliances. 5-2146. 21tf

**IF IT IS ABSTRACTS OR LOANS that you need, see Randall County Abstract Co. for the best in this line.
Phone 5-3211 A. B. Holt 1408 4th 43tf**

FOR SALE

FOR SALE: Pipe clothes line posts, trailer hitches. Roberts Welding Shop. 17tf

FOR SALE: Steel truck bed; wood floor with grain sides; 300 sq. ft. light gauge metal, cheap, Roberts Welding Shop. 2tf

FOR SALE: Three pieces of antique furniture. Love seat with matching high back chairs. Mrs. Lee Foster. Dial 5-4425. 3t1

FOR SALE: For the best in complete air conditioning sales and service; free installation, easy terms. Dial 5-2521. Wirt Appliance. 3t2

FOR SALE: Beautiful bags, aprons, pillow cases, tea towels, and other items for Mother's Day. 1109 7th Ave. Dial 5-3560. 3t2

FOR RENT

FOR RENT: Three room house, furnished or unfurnished, 5-3364. Bill Downing. 4tf

FOR RENT: Furnished apartment. 1401 6th Ave., Rear. Dial 5-2121. 4tf

FOR RENT: Furnished three room apartment. Bills paid. Dial 5-3625. 52tf

FOR RENT: One unfurnished house; one furnished apartment. Bills paid. Dial 5-3082. 3tf

FOR RENT: Three room furnished house. Dial 5-3807. 2tf

FOR RENT: Good three bedroom unfurnished home. Dial 5-3235 or 5-3890. 1tf

FOR RENT: Two bedroom south-side duplex. Furnished or partly furnished. Dial 5-3208. 2tf

FOR RENT: Two room furnished house. 2011 Second Ave. Dial 5-4496. 52tf

FOR RENT: Extra nice three room apartments, 5-3364. Bill Downing. 4tf

FOR RENT: Three room furnished house. 705 8th St. Dial 5-3214. 2tf

FOR RENT: Two large furnished rooms, with refrigerator. Dial 5-3349. 50tf

FOR RENT: One four-room furnished apartment. Phone 5-3385. 42tf

FOR RENT: 30x30 foot storage space in brick laundry. Lilli Ann Washatorium, phone 5-3585. 1tf

FOR RENT: Two bedroom brick. West part of town. Call Amarillo DR2-8721. 3p3

FOR RENT: My office at 1602 4th Ave., Canyon. Possession June 1st. If interested write J. W. Shook, 601 D St. S.E. Bentonville, Ark. 4p3

FOR RENT: My office at 1602 4th Ave., Canyon. Possession June 1st. If interested write J. W. Shook, 601 D St. S. E. Bentonville, Ark. 4p4

FOR RENT: Furnished and unfurnished houses and apartments. Dial 5-3235 or 5-3890. 39tf

FOR RENT: Furnished rooms and apartments. 1800 4th Ave. Dial 5-3182. 33tf

FOR RENT: Sander, hand operated; call Western Auto Associate Store. 47tf

FOR RENT: A four room and a two room furnished apartments. 710 9th Ave. Dial 5-3214. 47tf

FARM & RANCH LOANS
FOR ANY PURPOSE

Loans for putting down irrigation wells, for making improvements to your farm, for buying land, or for refinancing a burden-loan condition on a more liberal basis.

Free, prompt, and liberal appraisals, long time terms, low rate of interest. Let us consult with you about your financial problems. We might be able to help you.

If you have property to sell, list it with us.

HOSEA FOSTER, Agent
Phone 5-2121
South Side Square
Canyon, Texas

Northern Colored or White 2 Rolls
Toilet Tissue 15c

Northern 80 Count
NAPKINS, 2 Pkgs. . . 25¢

Pillsbury's New Orange Pkg.
Cake Mix 33c

PINE VALLEY STUFFED
OLIVES, 3 Bottles . $1.00

MOR, Wilson's, Can . . 35¢

LIBBY'S
SPANISH RICE, 2 Cans . . 29c

CAMPFIRE
SPAGHETTI, 300 Size, 2 For 25c

SHEDDS
PRUNE JUICE, Quart . 29¢

WELCH 8 OZ. JAR
FRUIT OF THE VINE . 29¢

All Flavors 2 For
JELLO 15c

Lipton's ½ lb.
TEA 69c

Quality Meats

Fresh Dressed lb.
FRYERS 55c

Sun Ray Fancy Style — Sliced
BACON, 2 lb. Pkg. . . 99¢

Sun Ray Shank Half or Whole
HAM lb. 55c

FRESH DRESSED HENS

Look Mom! We're Saying it with SAVINGS

Copr. Advertisers Exchange Inc. 1955

To all the wonderful mothers in town—we send this "card" of very special values in fine foods for happy Mother's Day feasting. It is our way of telling how greatly we value your friendship . . . how much we appreciate your patronage. We say it with savings because bringing you the finest foods at the fairest prices is what we do best . . . and we do it the year 'round to make your food shopping easier, more pleasant, and much more economical.

ANGEL FOOD
CAKES
LARGE SIZE
39c

FLOUR Gold Medal 10 lbs. **89c**

Miracle Whip Pint
Salad Dressing 29c

BISQUICK, Large Box . . . . . . 45¢

DOUBLE BUYERS BONUS STAMPS EVERY WEDNESDAY
ON PURCHASE OF $2.50 OR MORE

GREEN BEANS
OREGON TRAIL
BLUE LAKE VERTICAL
PACK
303 SIZE
2 For 49c

CHERRIES
SHURFINE
RED SOUR PITTED
303 SIZE
2 For 45c

ORANGEADE
HI-C
46 oz. 29c

Bring Us Your Fluffo Coupon and SAVE 35¢

PROCTER & GAMBLE'S
NEW
MIRACLE SHORTENING
Golden Fluffo

3 LBS.
49c
With Coupon

SHURFINE
MILK, 2 Tall Cans . . . . 25¢

SUNSHINE
CRACKERS, Krispy, lb. . . 25¢

10c SIZE
BABY RUTH CANDY, 3 For . . 25c

ALL FLAVORS
KOOL-AID, 6 For . . . . . 25¢

Farm-Fresh Produce

Pick O Morn, Crisp Tender Stalk
CELERY 12½c

Marsh Seedless lb.
GRAPEFRUIT 9c

CUCUMBERS, Fancy Green Slicers, LB. 10¢

CRISP RED RADISHES, Lg. Bunch . 4¢

Cooper's MARKET
Fine Foods

AMARILLO BUSINESS REVIEW

All Review Items Paid Advertising — Compiled by C. M. Couchman

PHIL'S FINE FOODS

Open 24 hours; 8 Hamburgers to go, as low as $1.00; 6 Hot Dogs to go, as low as $1.00; Call For Orders to go—Ph. DR4-9173; Famous for Steaks-Chicken and Sea Foods — Located at 1611 Canyon Hi-way at Bowie.

There's something about the Phil's Fine Foods that sets it apart from all other eating places, that makes it highly satisfactory. The extreme care and thought that goes into everything; the cooking, serving, and arrangement creates a lunch room to be visited regularly. You will like the surroundings, they are attractive, comfortable and quiet. The food is temptingly delicious, prepared in a careful manner in a spotless kitchen. You must learn for yourself what a pleasure it is to eat at the Phil's Fine Foods in Amarillo.

Here good food is composed with moderate prices, proper food well-chosen and well-cooked is an absolute essential to good health. Their food is not only healthful, but delicious and appetizing. The manager has been in the restaurant business for many years and is thoroughly conversant with its every phase. This popular restaurant is not only popular among the people of this locality, but among the traveling public as well. In this business review, we are more than glad to recommend the Phil's fine foods to all our readers. —Adv.

JUPE MOTOR SUPPLY

Genuine Factory Parts and Service — McQuary-Norris Auto Parts and Accessories; Located at 400 West 6th—Amarillo, Texas, Phone DR2-2244.

The Jupe Motor Supply is known throughout the district as the automotive parts center. Their stock is made up of the very best line of auto parts. It is one of the principles upon which the business is built that auto parts sold by them must be the kind with which the customer will be thoroughly pleased. Keeping this in mind they have filled their shelves to overflowing with auto parts and supplies. The system with which their stock is arranged enables them to give you the quickest and most efficient service in filling the every need of their many patrons.

They have proven loyal to all things which promote the best interest of community, and their reputation is your guarantee for the future. In making this business review, we wish to compliment them for the service they are rendering the people of this section, and direct the attention of all our readers here, when in need of auto parts and supplies. —Adv.

ZERO LOCKERS & COLD STORAGE

Quality Beef—Wholesale & Retail — Hickory Smoked Ham & Bacon — Custom Slaughtering — Complete Food Processing — For Your Home Freezers or Lockers — Located at 98 Taylor — Phone DR2-5771, Amarillo, Texas.

The Zero Lockers and Cold Storage is one that holds the interest of the people all the year around. Frozen food locker plants were designed to aid in properly handling food surpluses, but especially they were designed to give the farmers a ready market and to provide farm families with things they produce the year around in sanitary, economical and a better living standard. The people from all over the surrounding territory drive here to secure the very finest of meats and fruit processing. They have made an extensive study of the modern conditions in the provision trade and keep right abreast of the times.

The people of this part of the state are indeed fortunate in having a firm of such ability to serve them. Their lockers are attractive and the customers are given the opportunity to make their own selection if they desire. The Zero Lockers and Cold Storage is a friendly market where quality is the best, prices are reasonable and the service supreme. It is a pleasure in this business review to recommend this well known firm to all our readers and compliment the management upon the conduct of an institution that is most modern and aids in the ease of housekeeping as well as lowering the high cost of living for the people. —Adv.

GUARANTEED ELECTRIC CO.

"We Live By Our Name" — Electric Contracting — Residential — Commercial — Serving Amarillo and Surrounding Area — Located at 1201 Buchanan — Amarillo, Texas — Robert S. Helms — Phone DR3-3281.

The Guaranteed Electric Company is a well-known establishment for service on electrical engineering problems. The advances made in this branch of science have been so marked and have followed each other so swiftly that it takes study and research to keep up with the latest phases of the electrical business. This well known concern and the men who direct its affairs have made quite a study of all the problems connected with the electrical contracting service. They are practical men in this line having learned the business from actual work and experience, and being conversant with the laws of the state and city government relative to electrical wiring, so when the work is completed it will not only be found perfectly satisfactory, but will conform to the rules of the underwriters and will be perfectly safe.

The Guaranteed Electric Company is a safe establishment with which to entrust your electrical work, no matter how large or small the job may be. If you are figuring on any electrical work, let them help you make up your plans and many little conveniences that are new and up-to-date will be included, and you will find that construction with them will save you money. In regard to electrical contracting, wiring and installation, they are in a position to take care of all work in the most competent manner. —Adv.

TOM & ROY GUN & KEY SHOP

Authorized Remington & Winchester Service — Lyman-Bausch & Lomb — Redfield — Weaver — Mercury out-board Motors — Sales & Service — Located at 210 West 6th — Amarillo, Texas — Phone DR3-0771.

The Tom and Roy Gun and Key Shop is expert in repairing all types of guns, and making keys. You will be ahead if you take your guns and key troubles to this reliable firm. Complete equipment, efficient and courteous mechanics, and an understanding with an experienced management, combine to assure you of top service and quality merchandise. At this shop you will be pleased with the straightforward treatment that is accorded you whether the job be large or small. "A fair price for a good job," that is what the management of this concern insists upon in all their dealings with the public, and the policy has paid dividends as is evidenced by their thriving business. This can be accomplished only by the utilization of the facilities of a firm using the most up-to-date equipment. In making this review of the annual progress of this section of the state, we are more than glad to be able to recommend this well-known gun and key shop on the efficiency of their equipment and direct the attention of all our readers here when in need of this type of service.

TOM W. CARPENTER

Equipment Company, Inc. — Contractors Equipment Rental — Air Compressors — Motor Graders Concrete Equipment — Steel Scaffolds — Motor Cranes — Dealers in All Kinds Dirt Moving Equipment — Located at 620 East 4th — Amarillo, Texas — Phone DR2-6578.

The people of Canyon and vicinity are extended a cordial welcome to visit the establishment of the Tom W. Carpenter Equipment Company, and look over our complete line of equipment. This firm is one of the oldest companies in this section and has been in continuous operation for many years, and in all this time they have progressed in keeping with the latest trends in Contractors' equipment.

The Tom W. Carpenter Equipment Company has become a very popular place, not only with the local people, but the people throughout the surrounding territory, who occasionally stop in while in the city shopping. Their display represents a large investment and by their rapid turnover, they are able to sell or rent at reasonable prices. This well known firm is a valuable asset to its home community, for many dollars are brought into this section annually, through their business activities, which would probably go to some other center were they not located here.

In making this onward review of progressive business firms of Amarillo, we wish to compliment them and direct your attention to this reliable firm as one of the business establishments of the community, which has added to the development of this entire section of the state.

FRED JONES

OF TEXAS, INC.

Your Friendly Lincoln & Mercury Dealer — One of the most Complete Service Departments in this Section — Sales, Service, Parts — Located at 722 W. 6th — Amarillo, Texas — Phone DR4-4661

The Fred Jones of Texas, Inc., is well known for its liberal trade-in value for your old car. You can buy with confidence from this prominent Car Dealer, and over the years they have built a solid reputation for square dealing that has won them an outstanding patronage throughout the surrounding territory. It matters not what your car troubles may be, a ring will bring immediate service that is always pleasing and never surpassed. In their repair department they have in charge at all times able and efficient mechanics who are not only mechanically trained, but are geniuses in doing and saying the accommodating things to their customers. All this superior service is rendered at most reasonable prices.

In this business review of Amarillo and Randall County, we wish to state that they have always been consistent boosters for the home community, and interested in every movement that points to public improvement and sectional expansion. These progressive, yet reliable policies all go to prove that they are out to render service to every owner of an automobile and service unexcelled by any concern of like nature.

In this comprehensive review embracing as it does the community's most important firms, we can do no less than refer our readers to the Fred Jones of Texas, Inc., for everything for the automobile and take this means of wishing them many more successful seasons in our midst. —Adv.

CANADA DRY BOTTLING CO., of Amarillo

Manufacturers and Distributors — "World Famous Beverages, Mixers & Flavors" — Tripple X Root Beer — Nesbitt of California Orange, Deleware Punch — Collins Flavors — Located at 408 Adams Amarillo, Texas — Phone DR2-3761.

This well-known distributor is deserving of more than passing notice in this review of the onward progress of our community. They are perhaps the largest distributors in this section, with their products so recognized by the trade names for many miles in this area. Their products are popular because their service is most complete and they realize the popular demand for the products they handle.

The wholesale distributor is located conveniently for the retail dealers of the surrounding territory, and on a visit you will find everything no less than made to order for the enterprise. To please you will be the dominating purpose of the Canada Dry Bottling Company of Amarillo, which is recognized in this section as headquarters for the products they handle.

In making this onward progress review, we are more than pleased to call the attention of the people to this very popular service, and say that they are civic leaders and up-to-date in their methods and are deserving of the people in this part of the state. The management of this concern are well known business-men in this region, and have always taken an active interest in the onward progress of these parts. —Adv.

D AND N GARAGE & BODY SHOP

Complete Automotive Service on Any Make Car or Truck — Body & Fender Work — Painting — Color Matching A Specialty — Located at 2408 Fillmore — Amarillo, Texas — Phone DR3-6171.

If your car is run-down and badly in need of repairs, take it to the D and N Garage in Amarillo, and have them check it completely by their expert mechanics. Don't let someone work on your car who is inexperienced and undependable, for your car deserves only first class work, and that is the only kind turned out by this well-known garage. What a satisfaction it is to know that your car is in good hands and when it is delivered it will do all that the automobile mechanics claim for it to do. It is this guarantee of good workmanship that has been responsible for the name enjoyed by one of the busiest garages in this section of the state. Every car at some time must undergo repairs and it is at this time that the automobile mechanic establishes his reputation for service of merit.

Service here is not just an idle boast, it is the result of years of good workmanship done by men of recognized skill, experienced mechanics, who are employed here, to assure you that your car will operate efficiently after they have repaired it, and give the most attention to any ailment of your car, regardless of its make or model.

These are some of the reasons the D and N Garage is the place to go with your car and truck troubles. We urge you to visit them the next time in Amarillo, satisfaction service is assured.

DEH Mc MFG. COMPANY

For Your Color-Glo Awnings — A Translucent Fiberglass Awning in Beautiful Colors: Ornamental Iron — Aluminum Awnings For Doorways — Porches — Store Fronts — Railings — Fences — Windows — Car Ports — Patios — Chain Link Fence, Metal Picket Fence — All Galvanized Material — Heavy Posts — Metal Awnings and Fences For All Occasions — F.H.A. 36 Months to Pay — Easy Terms — Located at 1620 West 36th — Canyon Hi-Way — Amarillo, Texas — Phone FL6-6411.

This is one of the industries of Amarillo which is doing its part in furthering progress and expansion in Amarillo, and adjoining territory, and is well deserving of more than passing comment in this review of progress aiding in the era of prosperity, we are experiencing and bringing fame and advertising to this section through the general excellence of their products. The general purpose of this edition is to give both the local and outside world an adequate idea of our progress and the general excellence of our various products. We deem it quite appropriate to devote this space to this well known firm.

The men who originated this enterprise obtained a very liberal education in the school of experience and supplemented it with a keen insight into the markets and with this desirable foundation they equipped themselves to render a service unexcelled. The able management of this concern has constantly adhered to a "square deal to all policy" of giving the maximum quantity and quality of good service, consistent with safe and sound business principles.

Through their straight-forward dealings with the public the management has made many friends for the company, and they have always taken an active interest in their fellowmen, realizing that a concern that is not progressive will wither and die, because of its environment.

TRUTH AND DISHONESTY

No virtue is more universally accepted as a test of good character than trustworthiness. —Harry Emerson Fosdick.

The first business of any democracy is to perfect the Truth — for the protection of the Truth is the protection of itself. —Dorothy Thompson.

The people want to be told the truth. They want to be trusted. —Calvin Coolidge.

What is intended as a little white lie often ends up as a double feature in technicolor. —Madena R. Wallingford

The ability to discriminate between that which is true and that which is false is one of the last attainments of the human mind. —Washington Irving

It is proverbial that dishonesty retards spiritual growth and strikes at the heart of truth.

SAFETY FEATURES OF SNATCH BLOCKS

Positive and safe locking facilities are offered by a new type of threaded bolt pin or yolk pin incorporated in a recently-introduced line of snatch blocks. One especial safety feature consists of a triple locking feature incorporated in the operation to prevent any possible loss through truck vibration. After the pin has by-passed these locking points, it recesses into a permanent locking position for assurance against any loss of pin. The working load capacities of the blocks range from 25 to 45 tons with ultimate hook capacity of 120,000 pounds. Five sizes are being offered: light duty 6 inches and heavy duty 6½, 8, 8½ and 10½ inches.

Mother: "Now remember, dear, if you smoke, drink, and neck, men will call you 'fast!'

Daughter: "Yeah, just as fast as they can get to the phone!"

DIDN'T GRADUATE

"Did you learn very much on your first day of school, Johnny?" asked mother.

"Not enough, I guess," replied Johnny. "I have to go back again tomorrow."

Wonder how the Business world would gxt along if There were no sec%etarieS, StenugRaphers, and tYp@stS?

Perpetual Care Development
Sacred Gardens of Memory
Memory Gardens Amarillo
Canyon Highway
R. E. (BOB) STILES, MGR.
Office: 1203-A W. 6th Ave.
Phone DRoke 2-5900

JONES BROS. VILLAGE RESTAURANT

"Where Amarillo Dines" — Serving the Finest in Steaks, Chops, Sea Foods and Chicken in the Rough — Home Baked Pastries — We Cater to Parties and Banquets — Located at 413 N.E. 8th — Amarillo, Texas — Phone DR2-6761.

The Jones Brothers Village Restaurant is the place where you can get the finest quality of tasty, well cooked food at the most moderate prices. In every city or town, is always one eating place whose quality of food, expertness in cooking and prompt service makes it stand out above its competitors. Such a place is the Jones Bros. Village Restaurant in Amarillo. The manager firmly believes that "Quality has no Substitute," and purchases the finest of tender, juicy steaks and chicken, the best vegetables that money can buy.

These commodities are tastefully prepared in a spotless kitchen by expert cooks whose first thought is that the customer must be pleased. They have many tasty and delicious table D'hote meals as well as the finest assortment of A-la cart items. They specialize in Chicken in the Rough, steaks and delicious seafood dinners that will please the most jaded appetite. We could write many columns about this well conducted eating establishment, but suffice to say that the manager of this popular institution has been able to render a service to the people in this line that is distinctly satisfactory. Real value at the most reasonable price possible has been the guiding influence of their policies, and it has brought them trade from all the surrounding territory.

LONE STAR RADIATOR SERVICE

Radiators — Repairing on Cars — Trucks & Tractors — Radiators Recored — Rebuilt — Roded — All Work Guaranteed — Located at 413 West 6th — Amarillo, Texas — Phone 4-2081.

The Lone Star Radiator Service can be depended on to give you first class repair work on your radiators. They are specialists in this line, and have the equipment and experience to repair your radiator so that it will stay in good condition at all times.

The cooling system of an automobile is a vital part of the function of the motor. The burning of gasoline creates a terrific heat in the auto or tractor motor, and the heat must be dissipated in order that the motor can be kept clean if we are to expect the maximum cooling effects of the radiator. Don't be satisfied with inefficient operation of your motor because the radiator does not cool properly. Take your radiator troubles to the Lone Star Radiator Service and have them clean and flush it properly.

They are experts in repairing and recoring radiators of any make or size. In making this business review, we wish to compliment them for the service they are rendering the people of this section and direct the attention of all our readers here, when in need of anything in the radiator line.

Happy Birthday

May 6
Dan Johnson
Wilda Fay Pitt
Tommy Gooch
Mrs. "Shorty" Prichard
Glenn Eugene Tucek
Mrs. Joe Findley

May 7
Arthur Lee Ellis
Doris Ann Eikner
Margaret Dooley
Eula Mae Scales
Jacqueline Rose Smith
Cole Thurman

May 8
Winona Juett
Katherine Jo Love
Laura Davis

May 9
Frank Hollabaugh
Bill Avent Smith
Crawford Ruthart
Mrs. Gene Root
Mrs. J. B. Grimes
May Montgomery Zachry

May 10
Lynnette Douglas
Mrs. D. M. Foster
Louise Burch
Jesse Jones Hales
Marcia Nan Barker
Jimmie Ira Burgan

May 11
Wayne McNeill
Prentis McKee
I. Clyde Davis
Leo Erwin
Annie Beckman
Mrs. Clarence Beckman
Carol Ruth McKee
Jimmy Allison

May 12
Glenn Campbell
Mrs. W. C. Neil
Mrs. Frank Heare
Mrs. Don Patterson
Mrs. C. P. Shelnutt
Imogene Hand
Vera Rusk
W. L. Johnson
Mrs. Fred Marshall
Arleta Russell

CUSHY JOB

The knife thrower in a carnival had imbibed too freely and had injured his assistant. However, he promptly found another target for his hurtling cutlery—lazy Luke, a local store porch sitter.

"You're plumb crazy, takin' that job, Luke," said a friend.

"Why?" drawled the loafer. "Oh, I've got to stand up durin' the act, all right, but the gent throwin' the knives does all the work."

Proposed form for the 1954 income tax return:
(a) How much dija make last year?
(b) How much ya got left?
(c) Send B.

President signs pay rises for the armed forces.

I GIVE YOU TEXAS

By BOYCE HOUSE

My Uncle Zeno used to say, "What would be obstinacy in a poor man is firmness of character in a man of wealth; an act that would be rudeness in an ordinary fellow is only an eccentricity of genius when committed by an actor or a violinist."

Names have always interested me.

Three presidents who served almost one right after the other had alliterative names: Woodrow Wilson, Calvin Coolidge and Herbert Hoover.

I had a friend whose given name was Welcome. He had been preceded by three daughters and the happy father said of the new arrival, "He is certainly welcome" —so Welcome he was called.

William Jennings Bryan was an impressive name. I had a schoolmate with an even longer name: George Dickins Higgins Riley. Our debating coach, James Leonard Highsaw (there's a nice, long name, too) sometimes referred to him as George Dickens Higgins Wiggins Wentworth Riley.

There was a lady in Memphis who was the social leader when I was a schoolboy. Her name was Mrs. Virginia Fairfax Proudfit Williamson. She married Captain Walkup and the social columns then spoke of her as Mrs. Virginia Fairfax Proudfit Williamson Walkup.

When I was a boy and went to a show on the stage, a little while before the overture, members of the orchestra would tune up and I would wonder why they didn't do this before they left home and not make all that fuss in the audience's ears.

And a thing that puzzles me even now is aspirin. You can have a headache or an aching back or a pain in the left leg and take a couple of aspirin and that aspirin knows right where to go.

Sometimes a word spoken so low that the ear has to strain to catch it can be more dramatic than a booming shout, as any good public speaker knows. Similarly, under-statement can frequently be as effective as exaggeration—as when Winston Churchill, after giving his view on an important matter, added, "I have not always been wrong."

Radiators For Every Need
Regardless of how much your Radiator leaks, we can fix it.
Complete line of Radiators for Cars, Trucks, Tractors
MILLER RADIATOR SERVICE
Distributors for Harrison and Stuart
612 Jefferson — AMARILLO — Phone DR6-6666
"Most Modern Radiator Shop in Southwest"
NO SIDE LINES

What About Automobile Insurance? Is It Costing You Too Much? Read

Automobile liability insurance would cost the insurance-buying public five times as much as they are presently paying if casualty insurance companies satisfied all personal injury claims in the amount demanded, F. Darby Hammond, executive secretary of the Southwestern Insurance Information Service of Dallas, said today.

Hammond pointed out that for every $100 a year the automobile owner now pays for his automobile liability insurance, he would have to pay $525 if the casualty insurance companies satisfied all claims in the amounts presented.

"Obviously, the insurance buyer could not afford insurance this expensive, and it now becomes necessary that every effort be made to hold down the cost of this type of insurance. In this effort there are only two factors to be considered. First, the number of accidents, and secondly the number and amount of claims deriving from those accidents. Toward the goal of reducing accidents, the insurance industry has done much, and it will continue these efforts. But all attempts to improve highway safety seem pitifully inadequate in the face of the increasing number of injuries and fatalities. Traffic fatalities in Texas last year increased three per cent," Hammond said.

He added, "The public should realize then that some sound and adequate attempt has to be made to discover the legitimate value a claim for damages. But all too often we hear the statement that 'insurance companies are hard to deal with,' especially when we start asking questions. There is, above all other items, one element which makes a consideration of claims both depressing and discouraging. I speak of pain, of tremendous suffering, of life-long injury or disfigurement, and of death and bereavement. Who is to know what a fair payment is? Sometimes, no amount of money is enough. Then too, I speak of pain and injury less severe, or even just imagined and fabricated, or sore necks and stiff backs that are asserted to be worth $50,000 or even $100,000."

Pinpointing some of these cases, Hammond said, "Recently Boston newspapers told of a streetcar-and-truck accident which resulted in claims being filed by 240 persons who swore they had been passengers on the streetcar. The fallacy of so many claims being filed as a result of that accident was brought to light when all 240 of the claimants were hailed into court at the same time and the fact that the streetcar's capacity was a mere 68, including standees. Some 172 of these so-called injured people left the courtroom with mighty red faces."

"This, and countless other fake cases are part of a national 'personal injury racket' which is costing the American public hundreds of millions of dollars in higher insurance premiums," Hammond reflected.

The insurance spokesman pointed out that the case was just one in many thousands. "The insurance-buying public should realize that the insurance industry must demand real evidence of actual injury, and evidence as to the extent of the injury before it has a right to consider paying out monies from the insurance-buying public's premiums," he said.

"Not all personal injury claims are fraudulent in any sense of the word. In fact, about 85 per cent of the claims presented are legitimate. It is the other 15 per cent that gives us the trouble," Hammond stated.

He added, "Our courts are crowded with cases, and juries often return verdicts in favor of plaintiffs when the facts are clear that the plaintiff was guilty of violation of motor vehicle code sections, and because of that were guilty of contributing to the cause of the accident. On the one hand, our Legislature passes laws which are for the protection of the public, and for the guarantee of safe drivers upon the highways, if laws are properly observed. When these laws are violated, juries out of mistaken sympathy for the injured, reward them with money judgments. The attitude some jurors take is that the money doesn't come from the car owner, but is paid by an insurance company. Thus, the jury swayed by emotion, no matter how humanitarian, penalizes all owners of automobile insurance. There must be a change of attitude on the part of jurors if we ever expect to curb the reckless driver on the highway. Jurors must stop rewarding careless drivers."

"What gives insurance men the jitters is the 'excessive' verdicts juries have been handing down for personal injuries in automobile accidents recently. The average jury verdict in the past decade has soared from $3,603 to more than $10,000," Hammond continued.

MINOR DETAILS

"You will soon meet a tall, dark man who will sweep you off your feet," the fortune teller told the eager blonde. "He will shower you with gifts and take you to breath-taking night spots, and will drink a toast to everlasting love."

"Has he a lot of money?" asked the girl excitedly.

"He is president of a large firm and heir to a $900,000 estate."

"Gosh," exclaimed the girl. "Now just tell me one more thing."

"What is that, dear?" asked the fortune teller, with visions of many pieces of silver crossing her palm.

"What happens to my husband and the three kids?"

LOVE MARCHES ON

Since little Johnnie's personal horizon had been greatly extended by several months at kindergarten, his mother decided to inquire concerning his current loyalties.

"Dear," said she, "whom do you love the best?"

The youngster pondered the query soberly and then replied, "Well, I love you best, Mommie, and Daddy next best, and my teacher the least. And in between come a lot of dogs."

SPECIALIST

Hobo (to housewife)—"It isn't that I'm avoiding work, ma'am. There just isn't much doing in my particular line. I'm a window box weeder."

Help Keep Canyon Clean!

CITATION BY PUBLICATION
THE STATE OF TEXAS

To: S. P. Butler, and the unknown heirs, devisees, legatees, and legal representatives of S. P. Butler.

GREETING:

You are commanded to appear and answer by filing a written answer to the Plaintiff's Original Petition at or before 10:00 o'clock A.M., of the first Monday after the expiration of 42 days from the date of issuance of this Citation, the same being Monday the 6th day of June, A. D. 1955, at or before 10:00 A.M. before the Honorable 47th Judicial District Court of Randall County, Texas, at the Court House in Canyon, Texas.

Said Plaintiff's original petition was filed on the 19th day of April, A. D. 1955. The file number of said suit being No. 2930. The names of the parties in said suit are:

James Guy Conner, Mrs. Ermee Conner Herrell, joined herein by my husband, L. D. Herrell, and Mamie C. Bradford, joined herein by my husband, S. C. Bradford, PLAINTIFFS, and S. P. Butler, and the unknown heirs, devisees, legatees, and legal representatives of S. P. Butler, DEFENDANTS.

The nature of said suit being substantially, as follows, to wit: A suit in Trespass to Try Title involving the following described land:

Being a part of Section Thirty-three (33), Block B-5, H.&G.N. RR. Co. Survey, Randall County, Texas and more particularly described by metes and bounds as follows:

Beginning at a point 2800 feet North of the Southeast corner, Section 33, to a point in the East line of Section 33, Block B-5, H.&G.N., RR. Co. Survey, for the Southeast and beginning corner of this tract.
Thence: West 360 feet to a point
Thence: North 190 feet to a point
Thence: East 360 feet to a point in the East line of this section
Thence: South 190 feet to the place of beginning

and being the same land which had been formerly dedicated and which was later turned back into acreage, to-wit:

All of Lots Nos. Seven (7), Eight (8), Nine (9), Ten (10), Eleven (11), Twelve (12), in Block No. 20, as shown by the plat of Conner Addition to Canyon City, Randall County, Texas, including one-half (½) of the alley along the North side of said lots and one-half (½) of the streets adjacent to said lots.

Plaintiff further affirmatively pleads the three, five, ten, and Twenty-five year Statutes of Limitation and for such other and further relief to which he may be entitled upon trial of this cause.

If this Citation is not served within 90 days after date of its issuance, it shall be returned unserved.

WITNESS, Mavis Hill, Clerk of the 47th Judicial District Court of Randall County, Texas.

MAVIS HILL
Clerk, 47th Judicial District Court, of Randall County, Tex.

ISSUED this the 19th day of April, 1955.

GIVEN under my hand and seal of said Court at office in Canyon, Texas, this the 19th day of April, A.D. 1955.

MAVIS HILL
Clerk, 47th Judicial District Court, Randall County, Texas

(SEAL) 2t4

RECORD RECORDED

A man who discovered the joys of fishing rather late in life became even more insistent than ordinary anglers upon recounting his triumphs to skeptical acquaintances. When these friends inferred that he was a liar, he bought a pair of scales, installed them in his library and made his friends watch while he actually weighed his fish.

One evening a neighbor rushed in excitedly to borrow the scales. He was back in 10 minutes, his face flushed with delight. "Congratulate me, boys!" he cried. "I'm the father of a 24-pound baby boy!"

BRIGHT SIDE

"I know I'm not much to look at," admitted the suitor.

"Oh, well," philosophized his bride-to-be, "you'll be at the office most of the time."

You never know how the human voice can change until you hear a woman stop scolding her husband to answer the telephone.

Buy, Build, Live in Canyon!

RESCUE KIT FOR FIRE EMERGENCIES

A fire rescue kit which should prove very handy for the average over-the-road trucker as well as for the fleet safety patrol cars is now being marketed from Pennsylvania. The kit includes a fire blanket, made of asbestos, and of the same type as those used in recent tire fire tests, a hood and gloves of aluminized asbestos packed in a convenient carrying case.

The Administration's switch from reliance on massive retaliation to wider acceptance of diversified tactical nuclear weapons has served to raise military hopes for better balance between atomic potential and conventional arms.

Remember Mother on HER DAY with an appropriate gift or card from Warwick's. 3t2

Secretary of the Treasury Humphrey has called for enough of an increase in the Federal gasoline tax to finance the Eisenhower Administration highway program.

IRRIGATION ENGINES
302 GMC
STEVENSON PONTIAC
Irrigation Engines

5 BASIC REASONS FOR PONTIAC'S RECORD-BREAKING SALES

1. PONTIAC COSTS LESS THAN ANY CAR EQUALLING ITS 200 HORSEPOWER

If you delight in flashing performance, here's all the reason you need to join the record-breaking thousands who are swinging to Pontiac. The 200 horsepower delivered by the economical Strato-Streak V-8 with the four-barrel carburetor, optional at extra cost, is the highest power ever delivered by a car at Pontiac's price—higher than that of cars costing considerably more. For thrift and thrills it's Pontiac all the way!

2. PONTIAC COSTS LESS THAN ANY CAR EQUALLING ITS LONG WHEELBASE

Model for model, Pontiac has a longer wheelbase than any car at its price, *or any car delivering 200 horsepower* . . . 122" or 124", depending on the Pontiac you select. That's size where it *really counts*—and it's important because a long wheelbase is the reason for Pontiac's smooth, road-leveling ride and the roomy comfort of Pontiac's large, luxurious Body by Fisher—advantages that put Pontiac on a level with far costlier cars for sheer riding pleasure.

3. PONTIAC COSTS LESS THAN ANY CAR EQUALLING ITS LUXURY-CAR STABILITY

The big, husky Pontiac with rugged X-member frame gives you the safe, solid feel at cruising speeds that motorists have formerly paid high prices to enjoy. And it links this road-holding comfort with ease of control like that of costly sports cars. You travel in superlative comfort in a Pontiac for the lowest price ever placed on such big-car stability.

4. PONTIAC'S DISTINCTIVE BEAUTY IS UNMATCHED AT ANY PRICE

Pontiac's style and beauty are a perfect match for its colorful performance. Future-fashioned lines, Vogue Two-Toning and Twin-Streaked hood provide dash and glamour unsurpassed by any other car at any price.

5. You can buy a big, powerful Pontiac for less than many models of the lowest-priced cars and much less than stripped economy models of higher-priced makes

Come in and let us fill you in on all the facts and figures. We know you'll be pleased to see how little it costs to enjoy the pride and pleasure of fine-car ownership!

LOOK HIGH AND LOW AND YOU'LL GO
Pontiac

CAN YOU SEE, STEER, STOP SAFELY?
CHECK YOUR CAR—CHECK ACCIDENTS

Stevenson Pontiac
1618 Fourth Ave.
Canyon, Texas

SCHOOL DAY NEEDS
ART SUPPLIES — NOTEBOOK PAPER
POSTER COLORS — ESTERBROOK PENS
DRAWING BOOKS — CRAYOLAS — PENCILS
MANILA PAPER — SEWING NEEDS
POSTER AND TAG BOARD — CLOCKS — KODAKS
CREPE PAPERS — NOTEBOOK BINDERS
The largest assortment in town.
Construction paper all colors and sizes.
Groceries, cold drinks, first aid, and drugs.
PRICE GROCERY
ACROSS FROM HIGH SCHOOL

you can't Stop . . . .
HAIL
But you can protect yourself against LOSS with a . . .
Cimarron Hail Policy

SEE YOUR CIMARRON AGENT TODAY—
K. L. POND
1511½ 4th Ave. Dial 5-3471
Hail Insurance Specialists
CIMARRON INSURANCE CO., INC.
CIMARRON, KANSAS

SEX OF ONE'S WORTH HALF DOZEN OF THE OTHER—And that's why chicken sexors can earn as much as $100 a day, according to George Sugano, second from left, president of the National Chicken-Sexing Association. He's shown briefing students at his school in Chicago, Ill., for future employment by hatcheries, where they'll grade up to 1000 chicks an hour to separate the money-making hens of the future from the roosters-to-be.

The price of copper is raised to its highest since 1917.

Airline's chefs serve 1,500 meals a day.

The Army is expanding its aviation arm.

The cost of mental illness in the U. S. is put at billion a year.

FOOD FACTS AND FANCIES

According to the U.S. Dept. of Agriculture, "penny for penny—potatoes have more energy-giving value than any other vegetable." Potatoes need not be fattening. A medium-sized potato has about 100 calories—no more than an apple. Potatoes are now very convenient to buy. For easier shopping they come pre-packaged in Union Bag & Paper Corporation's paper potato bags.

WASHINGTON AND "SMALL BUSINESS"

By C. WILSON HARDER

"They failed to see the forest for the trees."

* * *

This proverb should be borne in mind regarding recent 394 page report of Attorney General's National Committee to study anti trust laws. Senators John Sparkman and Estes Kefauver and Representative Wright Patman have publicly exposed fallacy of reports' majority opinion.

C. W. Harder

* * *

However, these exposures involve legal technicalities. Therefore, Rep. Henry Reuss of Wisconsin has made the best summation. Of the 60 man committee, he found 22 are corporation lawyers who collectively have appeared over 150 times to fight government on anti trust cases.

* * *

To get full view, recognition should be given recent uneasiness in the stock market, and annual reports of corporations not in a position to share in defense and foreign give away programs. It all ties in together.

* * *

It appears obvious unless anti trust laws are wrecked, some big monopoly minded corporations are in trouble. Greed destroys the greedy, hence greedy must seek from government special considerations.

* * *

For example, one of nation's biggest grocery chains annual report showed record breaking sales of almost 2 billion dollars. But profit was less than $15 million, or around ¾ of 1%.

* * *

Propagandists for this huge chain may try to establish this low profit is due to low prices. Yet comparative shopping indicates their prices are equal, or higher, than independent competition, except in areas where an attempt is being made to drive out competition.

* * *

Actually, this chain has forgotten old proverb, "The shoemaker should stick to his last." Instead of confining efforts to retailing it has set up a coterie of subsidiary manufacturing companies producing items in competition with private packers.

* * *

These chain brands can only be sold through their own stores, but the public still prefers to buy brands they recognize and which are found in most stores.

* * *

This, it is believed by experts, sapped their profit. Despite pushing their own brands, giving them preferred shelf space, taking other measures; this chain has not been able to drive out brands of regional and national packers, to extent necessary to show profit on their own brands.

* * *

It is rather humorous, as well, that over past few months this same chain has been busy publishing "codes of ethics" for brand promotion. Some points raised are valid, but most points if adhered to would favor chain's own brands to further force out of their retail stores products of regional and national packers.

* * *

So this chain faces one of two solutions. Either get out of the packing business and quit trying to monopolize, or get anti trust laws torn down. Up until a few years ago, if an organization were big enough, it could transgress anti trust laws with impunity.

* * *

However, something new has been added.

* * *

That has been organization of independent businessmen into a major factor in nation's economy. No longer can anti trust laws be flouted with no public notice. Violations of anti trust laws are now brought to official notice. Hence, current big drive to knock down anti trust laws.

© National Federation of Independent Business

Contracts With Minors Risky Business To Take

Your son or daughter is considered a minor in the law of contracts until he or she becomes 21 years old. A parent frequently asks, "Am I responsible for the contracts entered into by my minor child?" A parent further wonders what rights his child may have once he enters into a contract.

All adults, particularly business men, contract with minors at their peril. What are their rights?

As a parent you are not responsible for the contracts of your minor child unless you, yourself, enter into the contract or unless you guarantee the child's performance of the terms of the contract.

What rights does your minor child have? The law of contracts protects those who are not yet 21 years of age. Contracts of minors are "voidable." This means that those contracts are perfectly valid ones and adult parties are bound by them but the minor party has a right to refuse to perform his part of the contract and the law will not require him to do so.

Most contracts may be rejected by the minor either before he is 21 years old or shortly afterwards.

If a minor rejects a contract, he "disaffirms" it. He may notify the other party and the contract becomes null and void. This right applies to many types of contracts, such as deeds, mortgages, promissory notes, contracts of employment, street improvement contracts and contracts for the purchase of automobiles.

The law requires a minor who desires to reject his contract to do so within a reasonable time after he reaches 21 years of age. If he fails to disaffirm within a reasonable time, he is regarded as having accepted the contract and is bound by it.

What constitutes a "reasonable time" depends upon the facts of each individual case. The fact that the parent approves the contract does not prevent a minor, at any time, from rejecting it.

An adult who contracts with a minor, as has been seen, is at a serious disadvantage. The law requires him to perform his part of the bargain, but the minor may elect to disaffirm the contract.

The duty is upon those who contract with minors to ascertain their ages; otherwise, such persons may someday be defeated by the shield with which the law protects the minor.

If a minor purchases an automobile, or some other article of value, and he wishes to revoke the purchase contract, he may recover from the seller the money that he has paid. But he must restore, or offer to restore, the automobile or article to the seller if he still has it.

After a child reaches the age of 21, he is no longer a minor and he may ratify any contracts that he made during his minority; and they are then valid and binding. He may ratify by expressly stating that he will perform the obligations of the contract. If he uses the purchased property beyond a reasonable time after becoming of age, the law may hold that this amounts to a ratification and require him to perform his obligations under the contract.

Get an appropriate MOTHER'S DAY card at Warwick's for Mother's Day, Sunday, May 8.

TROOP 66 REPORTS

Monday night Troop 66 had a Board of Review, Inspection and registration for Summer Camp.

All boys wanting to go to camp which will be held the first week in June should give a dollar to Chuck Nester this week.

A Court of Honor will be held in the near future.

1. "That girl has got a sylph-like figure."
2. "Yeah, and she keeps it all to her sylph, too."

Mother's Day cards at The Canyon News office. 3t2

Piano Students In Recital

The following piano pupils of Mrs. Herschel Coffee will be heard in recital May 6 at 8 p. m. in Mrs. Coffee's studio: Ralph Kuehn, Dewaine Clay, Linda Phillips, Virginia Lee Crounse, Cheryl Ann McClure.

Patsy Morgan, Ocoee Johnson, Elmer Al Oberst, Velda Jean Oberst, Margaret Lee Johnson, Mary Buecker, Sondra Hines, Joy Oldham, and Anna Buecker.

The public is invited.

Buick Auto Agency Opens in Canyon

Canyon has a new automobile agency.

The Ennis Brackeen Buick Company is the new agency which opens just north of the new Santa Fe underpass on highway 87. The firm occupied the building on the west side of the street in front of Stafford Hall, and has a full line of Buick cars.

Mr. and Mrs. B. H. Gough and Mr. and Mrs. M. B. Brown recently spent a week in Bullshulls Lake, Ark., on a fishing trip. As they were enroute home, they spent a night with Mrs. Gough's mother, Mrs. Frances Grandstaff, in Muskogee, Oklahoma.

ALL SAINT'S GUILD MEETS

All Saint's Episcopal Guild met Thursday evening, April 28, in the Little House of Fellowship with Mrs. George Hand as hostess.

Mrs. Charles Joyner gave the devotion, reading the chapters on "Rest" from Grace Noll Crowell's "Meditations."

Guild members continued work on their project for the year—that of redecoration of the interior of the Little House.

Mr. and Mrs. Bill Patke and daughter, Shelia, were in Marlin last week visiting his father, who fell recently and broke his arm.

Mr. and Mrs. J. J. Walker returned home last week after having spent several weeks in Brownsville and points in Mexico.

Corsages attractive for Mothers of every age. Made to your order at H. R.'s.

M. B. Brown and Cecil Simms spent last week fishing at Conchas Lake, New Mexico.

Mr. and Mrs. Leon Powers spent the week-end with his parents in Portales.

Guy B. Tabor spent from Saturday until Wednesday fishing at Chalma, N. M.

Mrs. Millard Word of Ashtola spent several days in Canyon last week.

Several editors say Soviet farm "mess" is war deterrent.

Eisenhower's lower tariff plan is said to be gaining.

Corsages, cut flowers, pot plants with good service. Stevens Floral. 4t1

Fairview Breezes

Mrs. Dora Wann visited Monday night with her niece and family, the H. H. Shipmans.

Mrs. George Schaeffer with George Wayne and wife visited Sunday with Mrs. Schaeffer's mother, Mrs. M. F. Evans.

Mr. and Mrs. Junior Lowery and daughters of Amarillo visited Sunday with her grandmother, Mrs. M. F. Evans.

Mrs. H. H. Shipman honored the senior class with a buffet supper Tuesday evening.

Mrs. Mittie Wann left for her home in Tuolumne, Calif., Thursday morning. Those seeing her off on the train were Mr. and Mrs. G. E. Wesley, Mrs. H. H. Shipman, Lavena Amerson, Mrs. Jackson and two sons, Mrs. J. D. Prossor and sons.

Richard Evans showed some movies in the G. E. Wesley home Monday evening.

The seventh grade boys had a picnic in the canyons Friday. Two of them got lost from the group and some parents were really uneasy until they were found about 10 o'clock that night. The boys had located a trail and were out on top when they were found.

Mr. and Mrs. Ross Duff visited Thursday evening with Mrs. M. F. Evans.

Mr. and Mrs. G. E. Wesley and Lavena Amerson were in Amarillo Friday.

Mr. and Mrs. J. W. Wesley were in Tulia Friday morning.

Mrs. J. W. Wesley was in Canyon Friday afternoon to get her little chickens.

Pearl Miller was in Amarillo Friday on business.

Those enjoying lunch in the Frank Rogers home Sunday were Mr. and Mrs. G. E. Wesley, Mr. and Mrs. H. H. Shipman, Mr. and Mrs. J. W. Wesley, Rev. and Mrs. Landtroop and Lavena Amerson.

Mr. and Mrs. Charles Wilson and Vickey visited with Mrs. Wilson's parents in Amarillo Sunday.

Mr. and Mrs. Ervin Wilson and children visited Sunday with the E. M. Wilsons.

Junior Lowery and Noel Cheek visited Sunday with Mrs. M. F. Evans.

We were glad to welcome Mr. and Mrs. Collier and three children to church and Sunday School and to have Rev. and Mrs. Earl Landtroop as new members of our church.

The senior play was well attended at Happy Tuesday evening.

The girls basketball squad presented Betty Sue Patterson with a wrist watch in appreciation for her outstanding leadership as manager of the basketball team for the past three years. Betty is a senior and will be missed in Happy High.

Mrs. J. W. Wesley visited Serena Bryan in Neblett Hospital a short time Sunday morning. Serena will have to stay in the hospital several days yet. She is in a steel brace.

ZONE MEETING

All posts in this zone have been notified of the regular monthly zone meeting to be held in Canyon at the American Legion Hall on May 10 at 8:30 p. m.

Mrs. Pitt will conduct a Memorial service for the program.

Buy, Build, Live in Canyon!

FRESH DRESSED
FRYERS, "Chubbies", lb. . 53c
COFFEE, Maryland Club, lb. 89c
(WITH 35c COUPON)
FLUFFO, Its New, 3 lb. Can 50c
SUGAR, Cane, 5 lbs. . . . 47c
SWEET & JUICY
ORANGES, Florida, lb. . . 8c
CUDAHY'S
BOLOGNA, All Meat, lb. . 35c
Check Your Circular for Many, Many More Low Priced Items as Above
ALSO
THE LUCKY NUMBER WILL BE WORTH $20.00 THIS WEEK IF IT IS BROUGHT TO STORE BY CLOSING TIME SATURDAY NIGHT.
If you failed to receive our circular this week, please let us know so that we can put you on our new mailing list.
THE BUFFALO FOOD STORE

PACK 31 RECEIVED AWARDS

Monday night, May 2, at the Presbyterian Church, Roland Black and Glen Dorris made Cub Scout awards to many of the boys in all dens of Pack 31.

Den 6, the newest of the dens, had 100% membership and 100% parents present.

Each of the seven members in Den 6 received his Bobcat pin award. They also received the honor den flag.

The program was well attended by all dens with their parents.

Numerous awards were presented to the dens.

HARWOOD FAMILY REUNION

On April 24 Mrs. G. W. Harwood had as her guests all of her children and their families in a real family reunion.

Those present were Mr. and Mrs. Harold Conrad and children from Headrick, Okla.; Mr. and Mrs. Eddie Greteman and Linda from Elk City, Okla.; Mr. and Mrs. Donnie Avent and Mrs. Leonard Powers from Hawthorne, Calif.; Mr. and Mrs. Fred Harwood and sons from Adrian; Mr. and Mrs. Bill Harwood and daughter from Amarillo; Mr. and Mrs. J. W. Gammon and daughter from Friona; Mr. and Mrs. Joe Prichard and Haskell Harwood, all of Canyon.

Mr. and Mrs. Richard Hefley and son, Mike, of Gruver spent Sunday in the home of her parents, Mr. and Mrs. A. B. Berry.

Pot plants for Mother's Day and many days to come. See them. Buy them at H. R.'s

Miss Irene Angel and Mrs. F. A. Pierce spent from Saturday until Tuesday in Albuquerque, N. M. Miss Angel visited with her sister, Mrs. Beulah Bell, and other relatives and Mrs. Pierce attended the New Mexico Beautician and Hair Styling Convention.

Corsages attractive for Mothers of every age. Made to your order at H. R.'s.

BOOKS
Latest editions in which you are interested.
Children's Books
We have the largest selection of beautiful books for children ever shown in Canyon.
WARWICK'S
The Gift Shop

VARSITY
ENJOY COOL COMFORT
WEDNESDAY & THURSDAY
LESLIE CARON — MICHAEL WILDING
in "THE GLASS SLIPPER"
COLOR BY TECHNICOLOR

FRIDAY ONLY • CONTINUOUS SHOWING
SHOWS 2:00 - 5:00 - 8:00
3 years in the making! 30,000 in the cast!
QUO VADIS
COLOR BY TECHNICOLOR
Actually filmed in Rome by M-G-M!

SATURDAY - SUNDAY
MONDAY - TUESDAY
CONTINUOUS SHOWING
Sat. & Sun. Starting at 1:30
20th CENTURY-FOX presents
"A Man Called Peter"
in CINEMASCOPE
from the book by CATHERINE MARSHALL

OPEN YOUR HEART AND LET ITS WONDER IN!
The love story of a debutante from Agnes Scott College who gave her first tear-stained kiss to a handsome "rebel in the pulpit!" Their love lifts you with a giant, gentle hand ...and sends a shiver of exaltation through every nerve and fiber of your being!
starring
Richard TODD · Jean PETERS

MOTHER will love these Food Buys!

The most thoughtful way we can say "Happy Mother's Day" is to feature food values every mother will love. And so we're saying it with bargains in every department and prove once again that we're always doing our best to make her shopping easier and more economical. Mother knows best, so do as mother does — shop at BELLAH'S!

GERBER'S STRAINED BABY FOOD 3 cans 25c

BIB BABY JUICES PRUNE, ORANGE APPLE 3 For 25c

A SUMMER PICK-UP Kool-Aid ASS'T FLAVORS 5 For 19c

CONCHO PICKLES DILL OR SOUR QUART 25c

Hi-C ORANGEADE 46 OZ. CAN 29¢

SOUIX BEE HONEY CREAM 12 OZ. BOX 29c

5c SIZE GUM 5 For 19¢

SUNSHINE HI-HO CRACKERS 31¢

ALL 5c SIZE CANDY 5 For 19¢

TEA TIME LIPTON'S ½ lb. 69c, ¼ lb. 35c

DERBY WHOLE CHICKEN 3 LB., 2 OZ. Ready To Serve $1.29

CARNATION INSTANT MILK Makes 3 Quarts 29c

CHOICE MEATS

Longhorn **BACON** 2 lb. Pkg. $1.09

All Meat **Bologna** lb. 29c

Shank End **Cured Ham** lb. 39c

Steak Swiss

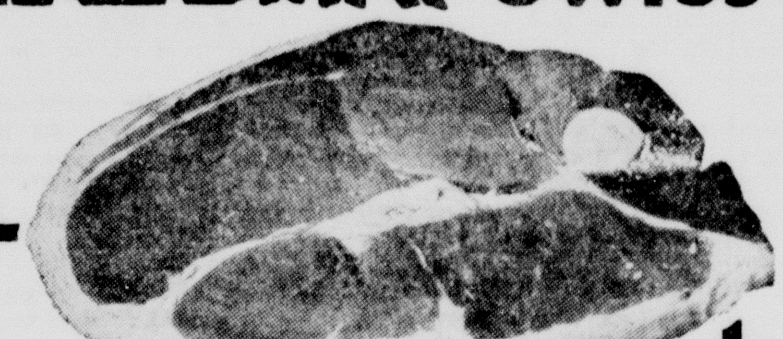

lb. 59c

STEAK T-Bone lb. 69c

FRESHER ALWAYS — FROZEN FOODS

Sun Sweet 6 oz. Can (compare) GRAPE JUICE . . . . 2 For 35¢

FROZEN — CHOCOLATE, ALMOND, BUTTER SCOTCH, OATMEAL DOTTIE COOKIES . 3 For $1.00

MINUTE MAID PINK LEMONADE 6 oz. Can (makes a quart) 2 For 35¢

EGGS

Extra Large Fresh 3 Dozen $1.00

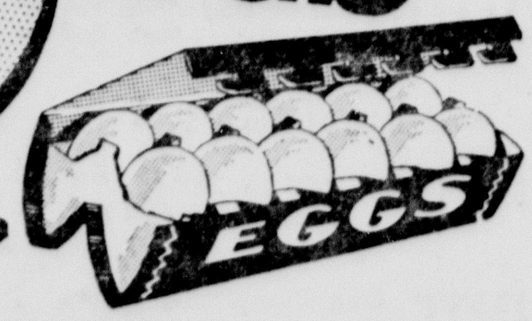

VEGETABLES

FANCY **RADISHES** 2 Bunches 9c

ASPARAGUS CALIFORNIA FANCY 2 Bunches 29c

LARGE FIRM **BANANAS** 2 LBS. 29c

Florida Green CUCUMBERS, lb. . . . lb. 10¢

SNOWDRIFT SHORTENING 3 LB. CAN 69c

CONCHO 303 SIZE GREEN BEANS CUT 10c Per Can

PURE CANE SUGAR 10 LB. SACK 94c

OUR VALUE PEACHES OL FASHION 2½ Size Can 3 FOR 79c

LANE'S MELLORINE ICE CREAM ½ Gallon Vanilla, Chocolate Strawberry 45¢

DOUBLE STAMP DAY EACH TUESDAY

BELLAH SUPER MARKET

Your Friendly Super Market

Around the Town . .

(By Mrs. Clyde W. Warwick)

Remember that the United Church Women of Canyon will hold their regular May Fellowship Day in the Christian Church Friday, May 6th, beginning at 11 o'clock with a covered dish luncheon at 12 o'clock and a program beginning at 1 p. m.

Psychologists have recently discovered that one of the best toys you can give your child these days is a pail of water. Just turn him loose and let him do whatever comes into his head to do, they say.

This provides a healthy outlet for aggressive children and a new way to gain confidence for youngsters who are inhibited. It's very good for the kids' nerves though it's better for mother's if it's not played in the living room.

If you could see the fun the little boys in our neighborhood are having playing with the old pickets from our fence, you would know that it is these simple things children enjoy playing with most. Turn them loose and let them use their imagination.

Canyon Public Schools will be out May 25. It is with this in mind that I give you the following tribute to the SCHOOL TEACHER written by Dun & Bradstreet, Inc.

"EVERY PERSON reaching adult years looks back with affection to at least one teacher who helped him open the right doors toward the future, and occasionally he hears the voice of her counsel in times of difficult decisions. He recalls the quick compliment for the task well done, as well as the occasional rebuke for the moment of mischief.

"The teacher who is dedicated to a career of service has the knack of coaxing and pushing men of limited gifts to high goals of encouraging men of high talent to superb attainments. The community is never out of debt to her for her services rendered, and her rewards can't be measured in the coin of the realm. She has a secret treasure of satisfaction in the accumulated evidence of men and women in high places who have responded to her friendly guidance.

"To impart wisdom by precept, and to mould character by example, is a large responsibility accepted by many noble men and women in our schools. They are entitled to the understanding of all our people; the young in anticipation of life and the old in appreciation of the benefits received."

Mr. and Mrs. B. H. Gough who live at 2101 Third Avenue, have a beautiful redbud tree in bloom on the east side of their home. The tree has been in full bloom for more than a week and Mrs. Gough says she thinks it blooms about three weeks.

Mr. Gough is with the Southwestern Bell Telephone Co., and the Goughs have two sons, Brad, age 9, and Don, age 7.

Mr. and Mrs. James I. Payton also have a beautiful redbud tree on the west side of their home at 2105 Third Avenue. Mr. Payton is a farmer. The Paytons have two children who are away from home now. A daughter, Mrs. Otho Bain, who lives in Dimmitt and a son, J. L. Payton, who is in business in Manila.

A letter from Mrs. Lucile Cotman Jordan of New Boston, a former student of WTSC who studied under Miss Moss Richardson tells of the book-shelf Miss Richardson is building in their newly established library, honoring the memory of Miss Richardson's sister and brother-in-law.

Mrs. Jordan writes to Miss Richardson: "The suggestions you offered of how Canyon established its library are almost as valuable to us as the books you send. At the next business meeting of our Business and Professional Women's Club I plan to read those portions of your letter to the club and move we adopt some similar projects for our library.

It is nice that Canyon can help its sister towns in some of their problems.

According to Rear Admiral Lewis L. Strauss, chairman, Atomic Energy Commission, we will some day not too far off, heat and light our homes, propel our ships and planes, live healthier with more comfort and leisure by using atomic energy. It is his belief that all this can and will be done with atomic energy.

There are four art exhibits up in the Panhandle-Plains Museum. One in the Club Room, one in the Mary E. Hudspeth room, one in the Hall of Fine Arts and the exhibit of Harold Bugbee's murals in the basement. There is a great difference in what the artists call "art" in these exhibits and they are well worth going to see.

The Cancer Drive of which Dr. Ples Harper was in charge, has gone over the top in a big way. Dr. Harper states that we have raised over 2½ times our quota, and not all of the funds are in. Also he asks that if there are those who were not contacted and want to contribute to this fund they can contact him or Mrs. Mary Black at the First National Bank.

Since polio has been conquered people hope the next disease to be conquered will be cancer and have responded most generously knowing that it is through these funds research in cancer goes on.

Dr. Charles S. Cameron, medical and scientific director of the American Cancer Society, says: "In research, in advances such as are being made in the great new field of chemotherapy (treatment by drugs), we pin our hopes of wiping out the high cost of cancer in lives, misery, and dollars.

"It is to the research laboratories of America that we look with confidence that within our life times, the diagnosis 'cancer' may one day evoke neither horror nor hardship. They did it with diabetes. We expect to do it with cancer."

And Canyon can feel she has done her part, as we always do, towards helping to conquer this dread disease. It is only with our help in our time and money that science can go on, in its work to eliminate these enemies of mankind. Time and money are our means of helping and we have done this to our best.

For the past three years the A.A.U.W. has sponsored the educational phase of the cancer drive furnishing films and pamphlets to all organizations who could use them.

Those helping with this drive enjoyed the visiting with their neighbors and the use of more people made more feel they had a part in this important work.

Mr. and Mrs. Grady Persons have moved to Canyon and are living at 904 6th Avenue until they decide what they will do. They sold their home and farm southeast of Canyon because Mr. Persons said "he had to take it easy."

The Persons have five children, six grandchildren and one great-grandchild. Their children have scattered far and wide. Their oldest child, Mrs. L. O. Harlan, lives southeast of Canyon; W. B. Persons lives in Eugene., Ore.; Glyn lives in Seattle, Wash., and is with the Boeing Aircraft; Mrs. Glenn Bobbitt lives in Carlsbad, N. M.; and Dana, their youngest child, is with the Southwestern Public Service in Amarillo.

We are glad the Persons have moved to Canyon and hope they decide to remain here permanently.

"Show me thy ways, O Lord; teach me thy paths. Lead me in thy truth . . . O Keep my soul and deliver me: for I put my trust in thee." —Psalm 25:5-20.

Remember Mother on HER DAY with an appropriate gift or card from Warwick's. 3t2

The American Chemical Society, seeking an explanation for a drop in graduate chemists, found that a third of 3.808 high schools it surveyed offered no course in chemistry.

Comptroller General Campbell, an appointee of President Eisenhower, has assailed the Administration's highway program as "objectionable."

Japan settles Thailand's war claim for $41,666,666.

Come see us. We have an unusual supply of choice pot plants and cut flowers for Mother's Day. Stevens Floral. 4t1

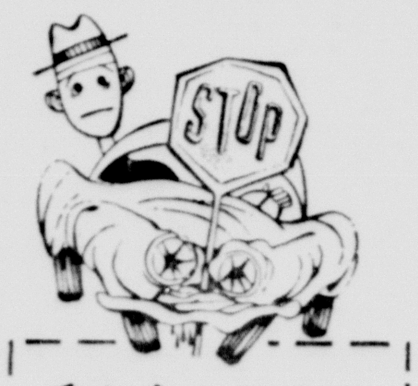

WHY PAY FOR RECKLESS DRIVING?

My company aims to insure *only* careful drivers. As a result, claims costs are lower and the savings are passed along to policyholders in the form of lower cost insurance. Find out today *if you* can qualify for State Farm Insurance as a careful driver. Just phone me.

It pays to know your STATE FARM Agent

T. H. LAIR, Agent
STATE FARM INS.
1508 5th Ave. Canyon

Just Between You, Me . . . . . . and the Gatepost

By Lawrence Hunnicutt

Golf is one of those games we never did learn much about. This fact showed up last week in a discussion with Charles Donnell. He mentioned beating someone with a 9-iron and the other player used a driver. Now this doesn't mean they were using these things as weapons even though they are called clubs. It simply means that they were using the clubs to hit the ball and Charles and his partners were using a 9-iron while the opposing team was using drivers.

Enjoyed an interesting discussion with T. C. Thompson Saturday. The subject was some of the historical events of this part of Texas. Mr. Thompson told us that tractors for farming became quite extensive here before the depression of the early thirties. During this time the Thompson Hardware Company was selling tractors. He says the biggest sales year in this type of equipment that he had was July of 1929. Not too many years ago Mr. Thompson visited North Carolina and noticed a great difference in the type of farming there and here. He added that a six week drouth there was a tragic thing.

Maybe we can get a fish story for you next week. Just got the rumor that Guy Tabor went out Saturday on a fishing jaunt. He should be back this evening or tomorrow, just about right to get a report from him and then pass it on. At this time we're just hoping that the big one doesn't get away.

Chamber of Commerce Manager Roland Black is making plans now to attend a three day Chamber of Commerce school in El Paso. He is to be there on the 5th, 6th, and 7th of June. When you take a look at the calendar you find that this date isn't too far off. Even though it may not seem like it, 1955 is more than one-third gone.

Mrs. Clay Cooper, head of the successful library drive, was preparing Saturday to find special way of expressing her appreciation to those who helped her put the drive over. She said that the drive chairmen deserved all the credit for putting the drive over and added that she could not praise them too highly for it. In this small way we hope we're expressing the gratitude and appreciation that Mrs. Cooper felt for those people who worked so diligently with her to make the drive a success.

Something new was noticed Saturday and don't tell me they have been here for weeks, that is the trash cans on the sidewalks. The cans, which are by the way very attractive, were put out by the Lions Club. The idea was for clean-up, fix-up and paint-up week but keeping the sidewalks clean is a good goal to shoot for the year-around.

Someone had a plastic scorpion over at the courthouse Saturday morning and it was really making the rounds. As it made the rounds it caused plenty of screams, squeals and yells from the girls working over there. You didn't have much trouble telling just where the scorpion was, all you had to do was locate the point of the latest scream.

If you're still with us just hang on until we tip-toe through the corn field and we'll draw this bit of verbal foliage to a close. We got a brand new crop since the rain last week.

The thing opened most by mistake is the mouth.

Have you ever noticed that a narrow mind and a wide mouth usually go together?

Work may be the most respected thing in the world but just try making it popular.

Wayside News

Rev. Merle Weathers filled his regular appointment Sunday.

Mrs. Mary Jenkins of Canyon spent the week with her sister, Mrs. Bessie Lane.

Darral Watson was quite ill the first of the week but is back in school.

Mr. and Mrs. W. R. Franklin and Rolland Adams attended the annual stockholders meeting of the N.F.L.A. and John Snider barbecue at Amarillo April 27.

Mr. and Mrs. Foy Moudy announce the arrival of a girl born April 22. She weighed 7 lbs., 2½ oz. They call her Netta Ellen.

Mrs. Vincent Fowler, Curtis and Kathy of Happy spent Tuesday in the Willie Modisette home, as it was Mrs. Modisette's birthday.

Wayside is proud of their 4-H Club girls. Three of the girls put on demonstrations of dairy foods on KGNC-TV Friday. They were Frances Heisler, Loraine Newsom, and Nancy Schrib.

Mr. and Mrs. W. R. Franklin attended the district council Wednesday night that is in progress at the First Assembly of God Church in Amarillo.

Our community was made to feel very sad at the passing of another old-timer, Mrs. Minnie Horton, mother of Mrs. Jack Foster, who died in Tucumcari, N. M., April 25. She suffered a heart attack the day before and never recovered from it. She was buried in Lubbock April 27. She had many friends at Wayside as she formerly lived here.

Mrs. Robert Adams, Mrs. Willie Modisette, Marian and Fay, were Amarillo shoppers last Wednesday.

Mr. and Mrs. Dewitt McGehee attended the funeral of her uncle in Abilene the first of the week.

Mrs. Web Davis and children spent part of the week in Amarillo with relatives.

Those attending the WSCS district meeting in the Trinity Methodist Church in Plainview Wednesday were Mrs. C. L. McKee, Mrs. Tom Trostle and Mrs. Leroy Roberts.

Princess and Delta Roberts spent the day Wednesday with their aunt, Mrs. Neva Priest, in Tulia.

Let us make your Mother's Day corsage with flowers of your choice. Stevens Floral. 4t1

President Eisenhower and Secretary of State Dulles have welcomed Sir Anthony as friend and statesman to the very front rank of free world leaders.

West Germany has disclosed it is at work on a vast project to improve its network of inland waterways over which one-third of West German traffic moves.

President Eisenhower has designated Civil Administrator Peterson to head a board to coordinate all civil defense activities of Federal agencies.

Four Piano Recital in Happy Friday

Mrs. Hol Ed Toles, Mrs. Glenn Dowlen, Mrs. Clovis Vernon and Len Fore are being presented in a four piano recital on Friday, May 6, by the Music Club of Happy.

The recital will be given in the Baptist Church at 8:30 p. m.

The public is extended a cordial invitation to attend.

Loan Association Elects Officers

Robert W. Foster was re-elected president of the National Farm Loan Association Thursday. Albert Byars of Canyon was elected as a director for a two year term.

A John Snider barbecue was served 43 stockholders and guests from Randall, Potter, Oldham, and adjoining counties.

Fred Cotton of Amarillo is the secretary of the association.

Manila pact powers are setting up a watchdog committee on Communist infiltration in Southeast Asia.

Outlines Way For Your Notary Public Commissions

Secretary of State A. M. Muldrow has announced that he will reappoint all persons who now hold Notary Public Commissions and that all such persons must qualify by filing an oath and bond with the County Clerk of their residence between June 1, 1955, and June 10, 1955. The law specifically requires County Clerks to approve Notary bonds and individuals should not send money or requests for commissions direct to the Secretary of State. All Notary matters can only be received by the Secretary of State after the County Clerk acts thereon.

Any person who has not heretofore been a Notary Public should apply to his County Clerk between May 1, 1955, and May 23, 1955, if he desires to have this application given prompt attention in the State Department.

Secretary of State Muldrow said, "Each person applying for a commission as a Notary Public must be at least 21 years of age and a resident of the County for which he is appointed; exact names and permanent addresses should be given to the County Clerk in applying for a commission, as location of the Notary may be necessary long after he has notarized a particular instrument."

Corsages, cut flowers, pot plants with good service. Stevens Floral. 4t1

® DRUG SERVICE ®

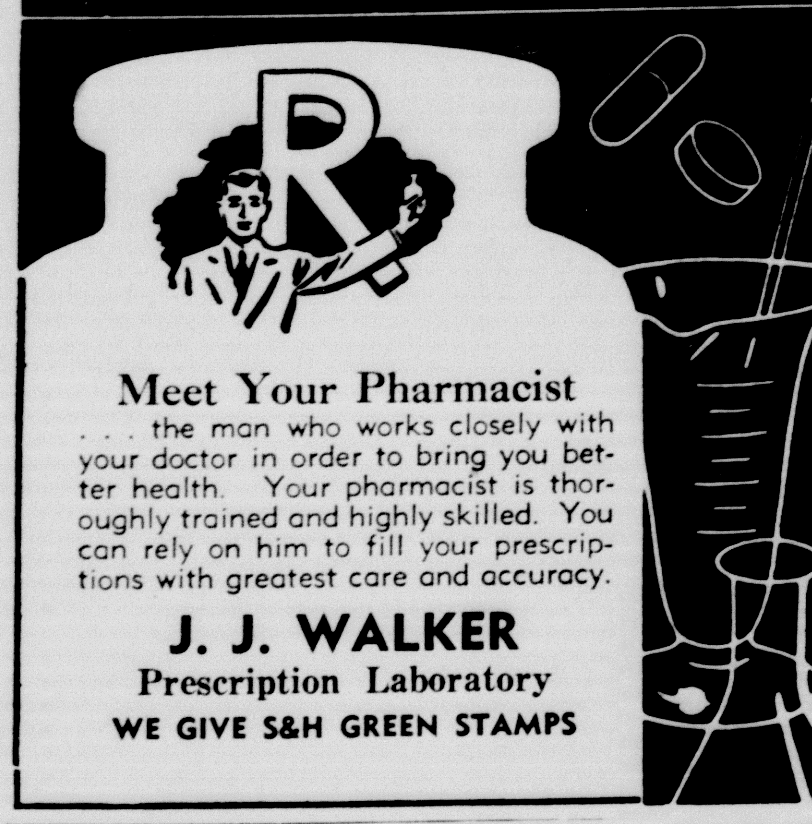

Meet Your Pharmacist

. . . the man who works closely with your doctor in order to bring you better health. Your pharmacist is thoroughly trained and highly skilled. You can rely on him to fill your prescriptions with greatest care and accuracy.

J. J. WALKER
Prescription Laboratory
WE GIVE S&H GREEN STAMPS

Six miles in the sky over Nevada, the United States exploded a mighty atomic guided missile, capable of downing a whole bomber fleet.

The big rise in bank robberies alarms the F.B.I.

April is expected to surpass March in steel output.

The UAW plans to seek a shorter work week.

Business is betting heavily that the U. S. economy is sund.

Let us make your Mother's Day corsage with flowers of your choice. Stevens Floral. 4t1

Buy, Build, Live in Canyon!

Come in NOW and SAVE!
AT WILLIAMS BROS. "66" STATION

Guaranteed
GUNN BROS.
Retreads
6:70 X 15 SIZE ONLY

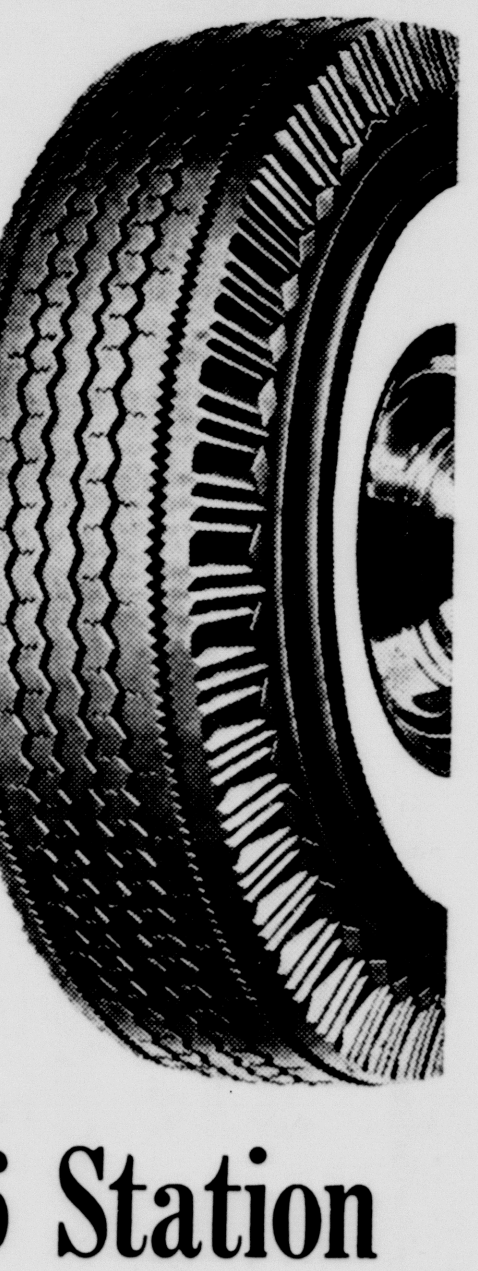

THEY LOOK LIKE NEW!
THEY WEAR! LIKE NEW!
THEY ARE GUARANTEED LIKE NEW!

$10.75 EXCH.

OTHER SIZES PROPORTIONATELY LOW

Trade In Your Old Tires for Safe, Dependable, Long-Wearing Full-Treads From Our Stock.

Or, Leave Your Car With Us For One Day and We Will Have Your Tires Retreaded and Ready to Roll!

Williams Bros. 66 Station
PHONE 5-3711 2300 4th AVE.

DOLLAR DAY SPECIALS

COATS All Spring Coats for Ladies Pastels and Dark Short and Three Quarter 25% OFF

NO IRON FABRIC — FAST COLORS — 36" WIDE
KRINKLE COTTON One Table Dollar Day YARD 59¢

Solid Color. Guaranteed Washable. Makes a Skirt
PLEATED COTTON 24" to 28" PER INCH 15¢

COTTON PRINTS One Group Fast Color PER YD. 39¢

LADIES FINE HOSE Values to $1.65 per pr. Dollar Day $1

ONE RACK Dressy Cottons for Street Wear. Values to $16.95. Special $6.98

DRESSES One Group Pure Silk Shantungs and Crepes Values to $35. Special $14.98

SHOES Leather Garden Flat Type Sales Final $1.00

CURTAINS Fine Organdy Pricilla Pastel and Deep Shades $4.98

ONE RACK Rayon Spring Suits and Coats. New Styles. Special $14.98

DRESSES For the Little Misses of Fine Chambrays and Prints. Values to 8.95. Sizes 3 to 14 $2.98

WARREN'S

Deals In Dirt

Robert H. Hortenstine and wife, Arthusa S. Hortenstine, to Dewey A. Hicks, lot no. 7 in block no. 43, Paramount Terrace.

W. D. Vaughan and wife, Annie Pauline Vaughan, to City of Amarillo, west 120 feet of lot no. 1, and north 10 feet of the west 120 feet of lot no. 2, block no. 5, Palo Duro Addition.

L. E. McDonald and wife, Miriam McDonald, to W. H. Johnston, all the northwest one-fourth of section no. 9, in block no. M-9, J. H. Gibson Survey.

Beverly Investment Co. to John T. Addington, a part of lots nos. 2 and 3 in block no. 2, Sunset Haven Addition.

John T. Addington and wife, Alice M. Addington, to Truman A. Armstrong and wife, Eleanor J. Armstrong, a part of lots nos. 2 and 3 in block no. 2, Sunset Haven Addition.

Ben F. Mays and wife, Ella Mays, to G. R. Mayfield and wife, Maxine Mayfield, lot no. 3 in block no. 3, Edgehill Addition.

Kenneth W. Hardy and wife, Virginia C. Hardy to Edwin C. Eanes and wife, Betty W. Eanes, lot no. 12 in block no. 1, Sunset Haven Addition.

F. T. Garrett and wife, Irene Garrett, to Norton Baker, 320 acres of land out of block no. 2, Survey no. 31, AB&M Surveys.

R. M. Teas and wife, Eula L. Teas, to John E. West and wife, Bertie B. West, lot no. 12 in block no. 8, Edgefield Addition.

Robert W. Boston to R. C. Boulware, lot no. 11 of block no. 1, Coronado Addition.

Sherwood S. Knight III, and wife, Alma Lou Knight, to Bob Ricks, lot no. 9 in block "L," Broadmoor Addition.

Billie D. Richards and wife, Paulette Trainham Richards, to Jack A. Powhatan and wife, Betty Ann Powhatan, lot no. 2 in block no. 4, Westhaven Park.

Lawrence E. Pyatt and wife, Ruth S. Pyatt, to City of Amarillo, lot no. 6 in block no. 70, Mrs. M. D. Oliver-Eakle Addition.

R. E. Crudgington and wife, Beulah Crudgington, to R. L. Zelsman, lot no. 6 and the east 21 feet of lot no. 7, in block no. 40, Wolflin Estates.

J. Richard Lewis and wife, Ruth Lewis, Harold A. Lewis and wife, Bea Lewis, Earl M. Lewis and wife, Lillian Lewis, Ellen H. Lewis and Marjorie Adelle Freude and husband, Leon Freude, to W. A. McCarty et al, part interest in 588.23 acres of land out of section no. 34, block no. 9, BS&F Survey.

South Lawn Homes to James E. Robertson and wife, Margaret Ann Robertson, lot no. 1 in block no. 56, South Lawn.

South Lawn Homes to Donald D. Nelson and wife, Betty Jeanne Nelson, lot no. 3 in block no. 58, South Lawn.

South Lawn Homes to Alton S. King and wife, LaNell King, lot no. 7 in block no. 56, South Lawn.

Borge M. Sorenson and wife, Mary Ann Sorenson, to Robert W. Miller, lot no. 9 in block no. 4, Kings Acres Addition.

Robert L. Seale and wife, Francis Seale, to Alvin L. Jones and wife, Frances M. Jones, lot no. 25 in block no. 21-E, South Lawn.

C. G. Nelms and wife, Juanita A. Nelms, to Leona Van Fleet, south 3 feet of the north 45.89 feet of lot no. 28, block "B," Broadmoor Addition.

Paul Emerson Nelson and wife, Dorothy P. Nelson, to Floyd J. Ramsey and wife, Nora Marie Ramsey, lots nos. 12 and 13 in block "T," Broadmoor Addition.

Troy F. Jones and B. R. Jones to Clayton E. Settle and wife, Wandell P. Seattle, lot no. 6 in block no. 38-H, South Lawn.

Troy F. Jones and B. R. Jones to Myron R. Dorman, Jr., and wife, Maxine Joyce Dorman, lot no. 2 in block no. 38-H, South Lawn.

Carl Hair and wife, Marie Hair, to Clay Cooper and Mrs. C. O. Cooper, lot no. 13 in block no. 33, Original Town of Canyon.

Dewey A. Hicks and wife, Bessie Ruth Hicks, to Ben Golding, lot no. 2 and the south 4½ feet of lot no. 1, block no. 42, Paramount Terrace Addition.

Roy D. Cheatham to Orvil L. Brummett, lot no. 8 and the east one-half of lot no. 9, in block no. 72, Conner Addition.

Helen Courtney to Floyd L. Bracken and wife, Josephine R. Bracken, lot no. 3 in block no. "V," Broadmoor Addition.

Lyman A. Burke to Ivan Tucker, all of lots no. 3 in block no. 8, Paramount Addition.

Robert W. Moston to Wood-Webb Lumber Co., lot no. 10 in block no. 1, Coronado Addition.

TURN ABOUTS FAIR PLAY

Sherman, Texas.—Sometime ago Mrs. Roy Good gave some of her husband's old clothes to a charity organization here. Recently, the Good's home was destroyed in a windstorm and one of those given clothing by the organization was storm victim Roy Good.

UNFAIR RACE

Buffalo, N. Y. — Seeing a 14-year-old boy abandon a stolen car, Patrolman Edward W. Schultz, 40, tried to stop him. The boy ran and failed to heed two warning shots. The chase was a breeze for Schultz, however, who hung up his track shoes only last year. He collared the boy after a race of only two and a half blocks.

Buy, Build, Live in Canyon!

Misguided Missiles

by Chon Day

HORSE IN HOUSE

Los Angeles. — The family of Ralph T. Gervais was recently surprised to see a horse storm into their living room with the screen door draped around his neck and dragging a hitching post behind his harness. Before being run out of the house, the animal broke furniture and windows, kicked and stomped the walls and floors, tipped over the a table and made so much noise that the Gervais children were badly frightened. Gervais is suing the owner of the horse for $28,958 damages. The horse's name, by the way, is Frisky.

NEW ICE CREAM FLAVOR

Denver. — In keeping with the times — the snow and dust which has fallen lately, not to mention the increased atomic fallout from recent Nevada tests — an ice cream firm has come up with a new flavor of the month — Chocolate fall-out.

Come see us. We have an unusual supply of choice pot plants and cut flowers for Mother's Day. Stevens Floral. 4t1

IT HAD TO BE YOU

The girls at a restaurant table were discussing a shattered romance.

"It's all a mystery to me," sighed one. "All I know is that one afternoon at the office I got to thinking about him, so I wrote him a long letter, saying just what I thought about things, and I never heard from him again."

Disgustedly, her girl friend told her, "So you had to go and open your big typewriter."

SELF-DECEIVED

A boy was strolling through a cemetery reading the inscriptions on the tombstones. He came to one which ran: "Not dead, but sleeping."

Scratching his head, he remarked: "He ain't foolin' nobody but himself."

U. S. manufacturers' sales and orders rose in February.

Airlines show reduced need of United States aid.

Don't forget MOTHER on HER DAY, Sunday, May 8. Appropriate gifts and cards at WARWICK'S. 3t2

KISS WORTH FINE?

Omaha. — When police saw Mason D. Wagner, 24, kiss his fiance while driving his car, they decided it constituted reckless driving, and, in traffic court, later, Wagner was fined $15 and costs. Court officers were surprised when Wagner's fiance stepped up and paid his fine.

Remember Mother on HER DAY with an appropriate gift or card from Warwick's. 3t2

Houston, Texas. — The Texas Company wanted a salt water disposal well and started to drill one. At 1,418 feet the well started to flow — not salt water but oil — 19 barrels a day.

DON'T SCRATCH THAT ITCH! IN JUST 15 MINUTES,

If not pleased, your 40c back at any drug store. Try instant-drying ITCH-ME-NOT at any time of day or night to KILL germs ON CONTACT. Fine for eczema, ringworm, foot itch and other surface itches. Today at J. J. Walker Drug.

Just for looking you get FREE Tide at our MAYTAG SPRING PARTY!

- Maytag Automatic saves 9 gallons of hot water per load with Automatic Water Level Control
- Exclusive Maytag agitator washing action
- Exclusive Double-Spin Tubs. No dirt streaks.

Come in—help us celebrate Maytag's 9 millionth washer . . . far more than any other make.

CUNNINGHAM MAYTAG
1518 5th AVE. DIAL 5-3344

It's LORRAINE Week!

T. A. BLACK

Presents its annual LORRAINE week . . . featuring LORRAINE lingerie . . . favorite of America's women.
New styling
New appealing colors
Cool acetate tricot
Opaque nylon tricot
Carefree cotton plisse

3.95

LORRAINE DREAMWEAR . . . GOWNS AND PAJAMAS
Fitted or free . . . trimly tailored or frivolously feminine.
$1.95 to $7.95.
Regular and extra sizes.

3.95

LORRAINE'S SLIPS AND HALF-SLIPS FOR THE FASHION-CONSCIOUS
Perfect fitting with the longer, smoother torso . . . a charming echo of you . . .
$2.50 to $6.95.
Regular and extra sizes.

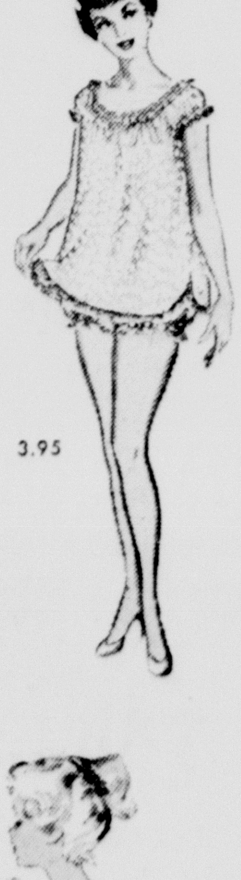
3.95

LORRAINE COMFORT-GIVING PANTIES
Long-wearing, shape-retaining panties . . . in your favorite brief, shortie or flare-leg style.
79c to $2.25.
Regular and extra sizes.

LORRAINE'S TOTS TO TEENS
Lorraine works its wonders not only for you but for a little lass, too.
Panties 59c to $1.95.
Slips $1.95 to $3.95.
Gowns $2.95.
Pajamas $2.95.

3.95

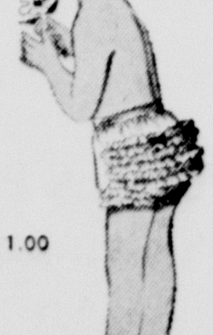
1.00

Masterpieces of fashion design and craftsmanship

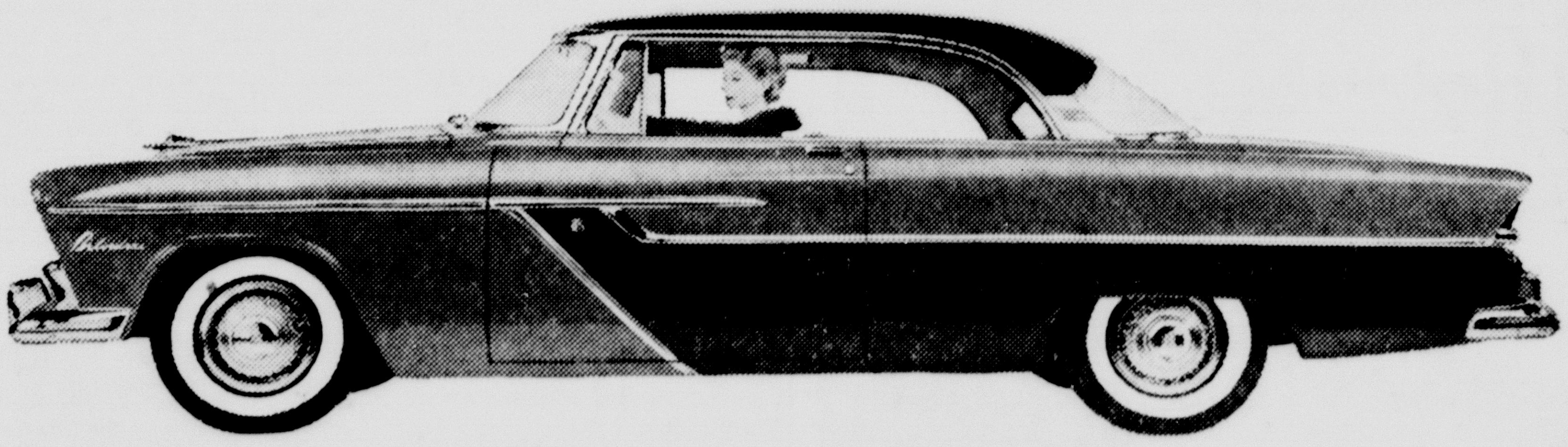

AMERICA'S FOREMOST ARTISTS VOTE PLYMOUTH

"AMERICA'S MOST BEAUTIFUL CAR!"

"To Plymouth in honor of the men and women who designed the 1955 Plymouth—most beautiful car of the year"

—SOCIETY OF ILLUSTRATORS CITATION

Plymouth is proud to announce this award bestowed by the famed Society of Illustrators. To the trained eye of the professional artist, Plymouth's *Forward Look* styling represents the year's most beautiful automotive design.

You'll appreciate this beauty, too, *and* what it does for you. How, for example, it gives you the greatest visibility of any low-price car . . . the roomiest interiors . . . the largest trunk space.

But see for yourself. See America's most beautiful car today—the all-new PLYMOUTH!

BEST BUY NEW; BETTER TRADE-IN, TOO

PLYMOUTH

your Plymouth dealer
headquarters for value

PDG

Plymouth Dealers are listed in your Classified Telephone Directory

Umbarger News

Mr. and Mrs. Henry Gerber were afternoon callers in the Math Albracht home.

Mary and Jimmy Albracht were visitors in the Vince Raemacker home.

Mr. and Mrs. Leonard Batenhorst and family and Mr. and Mrs. Esidore Reinhart and family were Sunday guests in the Raymond Batenhorst home.

Mr. and Mrs. Harvey Artho and family were callers in the L. L. Raef home.

Guests in the Eddie Wieck home were Mr. and Mrs. Alfred Reinhart.

Afternoon callers in the home of Mrs. Carrie Beckman were Mr. and Mrs. Alvin Friemel and family.

Mrs. Gene Fangman and family and Mrs. Elmer Reinart and family were Sunday guests in the home of Mr. and Mrs. Paul Artho.

Mrs. Marie Skarke was an afternoon caller in the Ray Gerber home.

Mr. and Mrs. Joe Meyer and Mr. and Mrs. Dennis Noggler were dinner guests in the Jim Alford home.

Mr. and Mrs. Joe Wieck and family were afternoon callers in the John Vorwald home.

Exchanging visits Sunday afternoon were Phyllis Friemel with Nona Gunner; Louise and Mary Hoffman with Frances and Aline Stocker; Max Hoffman with Eugene Stocker and Joey Fischbacker with Billy Stocker.

CANYON CITY CHAPTER OES TO HOLD MEMORIAL SERVICES

Canyon City Chapter No. 105, Order of the Eastern Star, will hold a Memorial service Wednesday, May 4, at 7:30 p. m. in Masonic Hall.

Every chapter throughout the state will be holding a similar Memorial service on this date.

Pity is acquired and improved by the cultivation of reason. —Samuel Johnson

He that pities another remembers himself. —George Herbert.

Betrothed

MISS BETTIE RUTH GLANTON

Mr. and Mrs. R. L. Glanton are announcing the engagement and approaching marriage of their daughter, Bettie Ruth, to A. C. Wimberly, son of Mr. and Mrs. Carl V. Wimberly of Canyon. The wedding rites will be read June 11 in the Joseph A. Hill Chapel at Canyon.

WOMAN'S BOOK CLUB ENDS STUDY ON COMMUNCATIONS

Wednesday, April 27, marked the final meeting of the Woman's Book Club under the two year administration of Miss Edna Graham, president. Officers who have served with her include Miss Darthula Walker, vice-president; Mrs. K. E. Frieze, secretary; Mrs. Lee Johnson, treasurer; Miss Mae Simmons, parliamentarian; Mrs. Frank Morgan, critic; Mrs. H. C. Campfield, Federation councilor.

Mrs. Lon Fanning, Mrs. Frank Morgan, and Mrs. I. F. SoRelle are county library representatives. The yearbook committee which has finished its work consists of Mrs. Joseph Findley, Miss Elva Fronabarger, Mrs. Charles Harter, Mrs. T. V. Reeves, and Miss Edna Graham.

The retiring membership committee consists of Mrs. S. B. Loudder, Mrs. Clyde McElroy, Mrs. Ray Campbell, and Mrs. Nancy McCaslin, and the telephone committee consists of Mrs. T. H. Knighton, Mrs. C. M. Dowlen, Mrs. James P. Cornette, and Mrs. A. A. Clark.

Retiring also is the remembrance committee, composed of Mrs. Ben D. Beck, Mrs. Lee Foster, Mrs. M. J. Morris, and Mrs. T. B. McCarter, and publicity chairman, Mrs. T. V. Reeves.

When the Woman's Book Club meets for its last session of the 1954-1955 on May 11, Mrs. L. A. Donnell will begin her duties as president and her official family will begin to function at that time.

The final discussion of Mass Communication was presented Wednesday, with Mrs. Nancy McCaslin handling the subject of magazines; and Mrs. C. W. Warwick talking on newspapers, and Miss Graham moderating the audience participation. This sprightly program pictured the development of magazines from pre-revolutionary days to the present, and Mrs. Warwick's account of newspapers included an account of President Eisenhower's weekly press conference which she attended when in Washington.

In the business session, a report was made by a committee, consisting of Mrs. Reeves, Mrs. Warwick, Mrs. McCarter, and Mrs. Morris, which had been appointed to consider means of establishing a continuing memorial to deceased members. This is to take the form of gifts of money or books to the Randall County Public Library, and a gift is being made at this time in honor of Mrs. S. L. Ingham, a charter member of the Book Club and one of its presidents.

Twenty-six members were present at the meeting.

PLEASANTVIEW H. D. C. STUDY KITCHEN-FREEZER CONTENTS

Pleasantview Home Demonstration Club met April 27 in the home of Mrs. A. B. Haynes, Jr., with 12 members present.

Mrs. E. L. Cranmer presided over the meeting. Roll call was answered with "Something unusual to put into home freezers."

Mrs. M. B. Brown gave the opening exercise which consisted of a reading, "Club Fever."

Mrs. Blaine Hufnagle presented the program on new equipment for the kitchen.

The club voted to give a $5 donation to the Cancer Fund.

At the social hour refreshments of frosted fruit pie and lemonade were served to Mesdames Ray Welch, Hufnagle, Earl Burtz, Roy Henderson, Brown, Cranmer, Clifford Burtz, Cristler Crain, Brigham Howell, T. M. Moore, Clifford Prichard, and the hostess.

TVA

The Tennessee Valley Authority has asked for the right to finance its own expanding power needs at a maximum of $150,000,000 for the next few years. Under the proposal, it would have the authority to borrow directly from the public on a basis that would not be reflected in the national debt.

THE STATE OF TEXAS
TO ANY SHERIFF OR ANY CONSTABLE WITHIN THE STATE OF TEXAS—GREETING:

You are hereby commanded to cause to be published, ONCE, not less than ten days before the return day thereof, in a newspaper printed in Randall County, Texas, the accompanying citation, of which the herein below following is a true copy—(but if there be no newspaper so printed in said county, then that you cause the said citation to be posted for at least TEN days before the return term thereof as required by law).

CITATION BY PUBLICATION

THE STATE OF TEXAS

TO ALL PERSONS INTERESTED IN THE WELFARE OF ADA HAMBLEN, A person of unsound mind, being now deceased.

No. 789, County Court, Randall County, Texas.

HENRY T. HAMBLEN, Guardian thereof, filed in the County Court of Randall County, Texas, on the 3rd day of May, 1955, his Final Account of the condition of the Estate of said ADA HAMBLEN, A Person of Unsound Mind, being now deceased, together with an Application to be discharged from said guardianship.

Said Final Account and Application will be heard, and acted on by said Court on the first Monday next after the expiration of ten days from date of Posting or Publishing this citation, the same being the 16th day of May, 1955, at the Courthouse thereof in Canyon, Texas, at which time and place all persons interested in the Account for Final Settlement of said Estate are required to appear by filing a written answer and contest said account and application should they choose to do so.

The officer executing this writ shall promptly serve the same according to requirements of law, and the mandates hereof, and make due return as the law directs.

GIVEN UNDER MY HAND AND BY THE SEAL OF SAID COURT at office in Canyon, Texas, this the 3rd day of May, 1955.

T. H. LAIR
Clerk of the County Court,
Randall County, Texas
By: B. Huffman
Deputy
(SEAL) 4t1

IF YOU WANT
SECURITY AND SERVICE
INSURE WITH
HARDEN & BYRD
INSURANCE REAL ESTATE
FARM & RANCH LOANS
1605 4th Avenue Phone 5-3941
Canyon, Texas

MYERS FARM EQUIPMENT CO.
"Leaders in Service"
YOUR INTERNATIONAL DEALER
DEMPSTER PRODUCTS

DOLLAR DAY SPECIALS
SPECIAL PURCHASE
22 x 28 inch Floral and Scene Pictures (gold & limed oak frames)
$6.95 VALUE ONLY $3.95
12 TABLE LAMPS
Assorted Types and Prices
½ Price
Also Other Gift Items
Thompson's
HARDWARE-FURNITURE
APPLIANCES-GIFT SHOP
PHONE 5-2525 CANYON, TEXAS

FOR MOTHER'S DAY

AS SHOWN IN BEIGE $79.50
Many other items to choose from
Thompson's
HARDWARE-FURNITURE
APPLIANCES-GIFT SHOP
PHONE 5-2525 CANYON, TEXAS

DOLLAR
$ DAY $
FRIDAY, MAY 6, 1955
BUSINESS HOUSES OF CANYON OFFER YOU THE GREATEST BARGAINS AT ALL TIMES
DO YOUR SHOPPING IN CANYON REGULARLY
First National Bank of Canyon
Canyon Chamber of Commerce
Whiteway Service Station
Southwestern Public Service Co.
Root Paint Co.
Cole & Moore
West Texas Motor Co.
Samuelson Motor Co.
Warren's
Thompson Hardware
Warwick Printing Company
Randall County Abstract Company

Latest Rumors From Political Front of Nation

President Eisenhower is reported by White House aides to have said flatly that the United States will fight no more "little wars." The President is pictured as adamant in a determination not to get American forces involved in fighting that could flare over islands just off the China coast.

A close friend of the President, a former military associate, is privately expressing the opinion that the United States will be involved quickly if Communists move to take the island groups of Quemoy and Matsu. There is some indication that the President believes in a policy of confusion on the issue of when U. S. might fight and when it might not.

Adm. Arthur Radford, Chairman of the U. S. Joint Chiefs of Staff, did not press Chiang Kai-shek to give up the island groups of Quemoy and Matsu to the Communists, despite reports to the contrary. The Admiral assured the anti-Communist Chinese of a step-up in delivery of jet aircraft for defense use.

U. S. military appraisers say that the Communists, if U. S. does not take a hand, soon will be strong enough to take the Matsu island group without an exorbitant expenditure of manpower. Morale of the anti-Communist forces is reported to be in question as the prospect of returning to the Chinese mainland fades.

Senator William Knowland, Republican Senate Leader, is aware of talk among some White House aides that a move is going to shape up to replace him in this leadership post because of his differences with the President on U. S. policy in the Far East. Other Republican Senators express the opinion that the White House could command very little Senate support for any move of that kind.

Senator Walter George of Georgia, Democrat and chairman of the Senate Foreign Relations Committee, probably would be Mr. Eisenhower's choice for Secretary of State if John Foster Dulles stepped out for any reason. The President is said to feel that the Georgia Senator has a faculty for resolving issues on a common-sense basis that people can understand readily.

President Eisenhower and Secretary Dulles both are at a loss to know exactly what personality really is on top in Communist Russia at this time. Nobody now knows who represents the "summit" in what once was an iron-handed dictatorship.

Afghanistan is expected by U. S. military leaders to be the next trouble spot in the "cold war." Russians have come into the country in large numbers and are pushing for the formation of a new state that would lay claim to a slice of Pakistan. The Afghans are known as good fighters and have given the British trouble in the past.

Russia changed her propaganda line—from emphasis on the horrors that Russia could inflict in war with H-bombs and A-bombs to the great benefit that the atom might be to mankind—when Russian leaders discovered that people were becoming frightened by the Government's own war stories.

Ike was simply trying to keep from giving the impression of a man who expects to serve another term when he went so strong in the other direction and said that 21 months, at his age, seemed like a long time. Democrats immediately concluded President Eisenhower was counting the months until he could retire on Jan. 20, 1957, at the end of his first term.

It probably will take a real "draft" and added pressures as well to induce President Eisenhower to run again. Republicans, as of now, plan both the draft and the pressure.

Leonard Hall, Chairman of the Republican National Committee, is discovering that Republican Senators continue to be very unhappy about the number and quality of patronage jobs that are being opened to party members. Some Senators insist that Democrats have an edge over Republicans when job selections are made.

Ezra Benson, Secretary of Agriculture, no longer feels that there is much prospect of trading U. S. surplus products to Russia for things that the Russians might be able to offer. Russia is having trouble carrying out trade deals entered into in the past.

Gen. Maxwell Taylor, U.S. and U.N. commander in the Far East, a paratrooper and accomplished linguist, is scheduled to succeed Gen. Matthew Ridgway as Army Staff Chief when General Ridgway retires in August.

Sir Anthony Eden, British Prime Minister, and his Conservative Party are jolted somewhat by latest public-opinion polls that show Labor Party strength to be greater than had been shown earlier. The implication is that the British election may be a horse race rather than a runaway.

Henry Ford II, in a recent speech made union leaders wonder if he was hinting at a compromise on the guaranteed annual wage. The Ford Motor Company president said that "perhaps what is needed is a new kind of prosperity-insurance policy based on a reasonable, businesslike, pay-as-you-go plan, with limited and predictable costs."

NEWS LETTER
FROM CONGRESSMAN WALTER ROGERS OF THE 18TH CONGRESSIONAL DISTRICT

Farm Situation Continues Troublesome

Let no one be misled about the effects of the farm situation on the general economy. The plight of the farmer is beginning to be felt in many other segments of American life. In our particular section of the country the farmer has been fighting drouth conditions for four years.

In many instances it is a miracle he has survived. Yet, with full knowledge of the plight of the people, in the drouth area, the Department of Agriculture has placed three additional heavy burdens on his back:

FIRST: The rug was jerked out from under him when the grain sorghum price supports were reduced by 15%, the greatest reduction ever visited upon these people. Grain sorghum has been the cash crop of the Panhandle, and in addition has kept much of the land from blowing.

SECOND: The interest rates of particular government loans were increased from 3% to 5%. These were interest rates on money that was being borrowed by farmers to keep their operations going, to keep their children fed and housed, and to remain on the farm where they were raised. It might be noted that many big businesses are being allowed to finance themselves through the government at considerably less than 5%. I ask why a man in distress should be further distressed by such an unconscionable policy.

THIRD: The Farmers Home Administration is being "re-organized." Many here in Washington feel that this is a shoddy political action done for the purpose of creating jobs for party faithfuls and kicking out present employees. It certainly is not being done for economy as was reported by some in the Department.

The cost of operation in Texas alone will be an additional $40,000 a year, according to a conservative estimate by an official of the Farmers Home Administration. Men who have been with that department in the field for a long time and who are in position to expedite the administration of the loans are being down-graded, both in position and in salary.

There are several other ways to make a man quit in some departments, one being to move him to Alaska; that is, give him his choice of going to Alaska or quitting. The opinion has been voiced here that the so-called "re-organization" is a sordid attempt to gain economic control of many of the small farmers for political reasons. My mail indicates that the farmers generally are very much upset about the situation.

And to add to these blights, nature again punishes us for misuse of the soil by visiting dust storms upon us. These are problems that cannot be answered by funny pictures of a man with an open umbrella leaving Washington for the drouth area. The situation has ceased to be humorous, and it is time that the farmers of this section received more beneficial action and less talk.

The Gas Hearings

The gas hearings are drawing to a close this week and will be history when you receive this letter. They have been most enlightening from many standpoints, especially as to separating the sheep from the goats on the question of free enterprise.

As I said in a former newsletter, I was completely astounded at some of the groups of individuals who appeared before our committee and supported federal bureaucratic control. In most instances, it came out that the position of these people was being prompted by the feeling that their particular situation or business would be better protected if federal bureaucratic control was invoked.

I certainly respect the sincerity of these people, but I, of course, question their judgment, because it is a good example of the reason for the old saying: "It all depends on whose ox is being gored." Whether it is the gas business, the peanut business, or any other business, from a hamburger stand to a giant corporation, the tragic price of federal bureaucratic control and price fixing for protection, real or fictitious, is a complete capitulation to policies of socialism, and, in my opinion, cannot be otherwise construed.

As serious as these hearings have been, there have been many humorous situations. One witness was pointing up the fact that our state of confusion had actually come from a commingling of interstate (federal jurisdiction) transactions with intra-state (state jurisdiction) transactions. He was arguing that the federal government was trying to take over everything by simply referring to each transaction as an interstate transaction.

He said that it had gotten to the place where regardless of a man's business, if he took a drink of water in New York and spit in West Virginia, he was in interstate commerce. Another witness who appeared in behalf of a large city for federal control was being questioned at length by me as to his conclusions.

He finally said that he didn't want to argue the point but did want to say if I had come from the same city he had, I would probably be making the same statement he was making. Which proves that we all try to represent our own people and our philosophies as best we can.

Get an appropriate MOTHER'S DAY card at Warwick's for Mother's Day, Sunday, May 8.

Bible Verse to Study

"One thing thou lacketh; go thy way, sell whatever thou hast and give to the poor, and thou shalt have treasure in heaven."

1. Who spoke these words?
2. Unto whom?
3. Where are they recorded?
4. What effect did they have?

BIBLE VERSE ANSWERS:

1. Jesus.
2. One described only as "there came one running."
3. St. Mark 10:21.
4. The questioner was "sad," having "great possessions."

MORE POLICE

Noting that statistics show heavily populated areas to be the favorite hunting ground of criminals, FBI Director J. Edgar Hoover recently said the nation's large cities have not increased their police strength to keep pace with a higher crime rate. The average 1.5 police employees per 1,000 inhabitants in the 10,000 to 25,000 (population) category increases to only 1.7 in cities with a maximum of 250,000 and to 2.3 in those over that population figure, Hoover pointed out.

Mother's Day cards at The Canyon News office. 3t2

Sports Quiz

1. Who is Ed Furgol?
2. Who won the recent Masters Tournament?
3. Who won the Greensboro Open?
4. What club led the National League after the first week of baseball play?
5. What Detroit youngster recently hit three homers in one game?

THE ANSWERS:

1. St. Louis golfer.
2. Cary Middlecoff.
3. Sam Snead.
4. Brooklyn.
5. Al Kaline, outfielder.

Lean Pork Has Greater Sales

Consumers are demanding leaner pork. Because of this, farmers are striving to raise hogs that meet consumer approval. Hogs that yield 50% or more lean cuts such as ham, loin and shoulder are the most valuable on the market.

Pork tops the April plentiful food list of the U. S. Department of Agriculture and prices are lower than last fall.

Lean pork is a rich source of high quality protein and vitamin B, says Mae Belle Smith, extension specialist in consumer education. In quality pork, the lean meat should have a light rose or grayish pink color and be marbled with fat. The outside fat should be firm and the bone center pink.

Pork loins are a good buy, says Miss Smith. The center cuts are more expensive because of the greater percentage of lean meat. The shoulder end is the source of rib chops, rib roasts, and back bones. These have slightly more bone and fat, but are a relatively good buy. The loin end furnishes excellent roasts and is good to boil with vegetables.

It's always desirable to have fresh pork cooked well done. The safest way is to use a meat thermometer and an oven temperature of 325 degrees F, she says.

POLIO VACCINE SHOTS

Enough of the Salk vaccine is expected to be manufactured before June 30 to immunize at least 30,000,000 persons. This information was given out to relieve the anxiety of those who feared there would not be enough of the vaccine to meet the demand and keep shortages from developing

Russia is said to have big oil stockpile for war.

Farm product prices decline 0.4 per cent in month.

WHO Knows

1. Who is the present Chief Justice of the United States Supreme Court?
2. What significant statement did he release recently?
3. Who is present Secretary of the Navy?
4. How many Representatives are there in the House of Congress?
5. How often are Representatives to Congress elected?
6. What is the term of office for a U. S. Senator?
7. Does the District of Columbia have a representative in Congress?
8. What three men last held the office of Secretary of State before John Foster Dulles?
9. How many people were jobless in 1933?
10. Where is the country's largest collection of comic books?

The Answers . . .

1. Firmer Governor of California Earl C. Warren.
2. That he would not consider running for the Presidency under any circumstances.
3. Charles Thomas.
4. 435.
5. Every two years.
6. Six years.
7. No.
8. James F. Byrnes, George C. Marshall and Dean Acheson
9. An estimated 12,700,000
10. On file in the Library of Congress.

DEMOCRATS' THEME

According to all signs, the Democrats appear to be aiming their 1956 campaign strategy at efforts to convince the average voter that the Eisenhower Administration's policies are aimed at helping the big business at the expense of the little fellow.

If you pity rogues you are no great friend to honest men. —Thomas Fuller.

We pity in others only those evils that we have ourselves experienced. —J. J. Rousseau.

Only man helps man. Only man pities; only man tries to save. —Robert Blatchford

It is hard to have pity and be wise. —Agesilaus.

Tobacco distributors report that cigarette sales are off 5 per cent.

The 1955 first quarter business boom is the biggest in history.

Help Keep Canyon Clean!

GRAND OPENING

Thursday, May 5th

THE ENNIS BRACKEEN BUICK CO.

104 23rd STREET - - CANYON, TEXAS

"Your Authorized Buick Dealer"

SEE AND DRIVE THE BEAUTIFUL NEW BUICK - - - 1955's MOST THRILLING BUY! NEW STYLING, GORGEOUS COLORS, NEW POWER AND MILEAGE - - TRULY THE BEST BUY OF THE YEAR.

AND - - -

We Can Offer You The Best Trade-in Allowance

COME IN TODAY - - - LET'S GET ACQUAINTED!

Celebration of Golden Anniversary

MR. AND MRS. J. M. BREITLING

Mother's Day, May 8, has been chosen by the children of Mr. and Mrs. J. M. Breitling, to hold open house in celebration of the Golden Anniversary of their parents, although the actual wedding date is May 13.

Virginia Griffin was born in Tyler, and lived there until after she married J. M. Breitling on May 13, 1905. Mr. Breitling was born in Comanche County and moved to Tyler in 1903. In 1908 the couple moved to Paducah where he engaged in farming until 1911 when they moved back to Tyler.

Then in 1925 they moved to Plainview where he left the farm and began to work for the Santa Fe Railroad. In 1929 the family moved to Canyon, where he continued with the Santa Fe until 1933.

For the past 14 years Mr. Breitling has been custodian at Randall County Courthouse.

There have been nine children born to this couple. Three are deceased. Three daughters, Mrs. Walton Smith of Melrose, N. M.; Mrs. B. L. Morris of Guthrie; and Mrs. Oscar Phillips of Lubbock; and three sons, Herbert and James D. of Amarillo and Eston of Tulia expect to be with their parents to greet their friends who are given a hearty invitation to call from 3 until 5 o'clock on the afternoon of May 8 at their home at 803 20th Street.

PIONEER CLOTHING IS TOPIC PALO DURO-RUSK H. D. CLUB

Palo Duro-Rusk Home Demonstration Club met in the home of Mrs. Bill Dugan for their regular meeting April 26. In opening the meeting the president recognized two guests, Mesdames Pond and Long.

Club members sang two songs and repeated the club prayer. Roll call was answered with each member telling of an unusual dress she remembered wearing. Mrs. Charles Conatser gave a report on the open house at the Farm Bureau building.

Mesdames C. F. and Douglas Marshall, dressed as pioneer women, gave an interesting program of clothing in pioneer days. Pictures were shown to illustrate the program and Mrs. Marshall gave a special piano number.

Refreshments were served to Mesdames Long and Pond, guests, Charles Conatser, Clem Dugan, Roger Dugan, Dick Lowrey, Douglas and C. F. Marshall, Bert Northcutt, Earl and Ed Reynolds, Charles Wilkinson, Bob Dawson, and the hostess, members.

Look out, ladies, here's that day again! The day when unselfish mothers and pampered ones get an equal share of the spotlight. When women who are good mothers because they're naturally kind and loving come in for praise right along with those who are good mothers because it's their duty to be — and those who aren't so good.

Yes, next Sunday will be a day of gift-giving, of happiness and embarrassment and a few tears.

What every woman knows is that she gets her real returns from shepherding a family through sickness and health, through good times and bad, from the little things that happen every day. It's not the orchid on May 8 that makes her heart glad, but the feeling that she's needed; that her children instinctively turn to her for comfort, or dissolve into confusion when she is away.

But Mother loves gifts, too, and Mother's Day has its place. She may not actually need the purse, the nightgown, or the house shoes she finds tied up in a bright package on the breakfast table Sunday morning. But her eyes will light up at the memories the token stirs.

If the child is far away, and she thinks he's happy, the look in her eyes is one of sheer pleasures. If there's a little wistful home-sickness in that distant child, even if he or she has grown up, the light in Mother's eyes will be wistful, too. She's a genius at reading between the lines of a letter home, of understanding the little hurts and victories that come to the child who is still under her wing. And her eyes are a barometer to her children's well-being, whether at home or far away.

News In Canyon 25 Years Ago

(Taken from the files of The Canyon News of May 1, 1930)

State Senator Clint Small will open his campaign for governor in Amarillo Friday. A number of Canyon citizens will attend.

County Commissioners have been advised that the highways south to Happy and west to the Deaf Smith County line will be completed this year.

Ray V. Davis of Canyon has bought the Harding Ranch concessioners for the year. He will hold an opening Sunday.

Mrs. C. R. Flesher states that she will complete the census of Randall county today.

Plans will be adopted Saturday by directors of the Panhandle-Plains Historical Society for the new museum building.

Take Care of Kids in Canyon

Being normal people, most of us are moved with compassion when we see pictures of child victims of war or famine. We pity the poor children who grow up in countries less fortunate than ours.

At such times we're likely to think of the many advantages most American children enjoy . . . good food, clothing, housing, education . . . freedom from want . . . freedom from fear.

We lose sight of the fact that these well fed and often pampered American youngsters are exposed every day to an enemy as victims as any invading army . . . an enemy that annually takes the lives of over 4,000 children and injures over 200,000 more. This enemy? Traffic Accidents!

We can't even lay the blame for this child slaughter at the door of the criminal element in our society. The vehicles that snuff out the lives of our children are, for the most part, driven by ordinary, law abiding citizens.

Most of these people have the welfare of the nation and its children at heart. Yet, through sheer carelessness, they rob countless children of life . . . bring grief to parents . . . and rob the country of its most precious possession — its future citizens.

What's the explanation? The only explanation is they don't realize that careless driving breeds traffic accidents. As long as drivers cherish this blind spot, we'll continue to have traffic accidents — many of them involving children.

All of us who drive should wake up and face the facts. It's criminally careless to drive an automobile (1) when you're ill, worried, or fatigued, (2) after you've been drinking, (3) at a speed that's not safe for conditions.

None of us can say we've never been guilty of careless driving in the past. But we can resolve to mend our ways in the future. Now, during the Child Pedestrian and Bicycle Safety program, would be a good time to make such a resolution. If we consider ourselves responsible citizens, we ought to act accordingly.

Corsages, cut flowers, pot plants with good service. Stevens Floral. 4t1

A Department of Commerce survey found only 58 per cent of the nation's major water facilities are adequate for present demand.

Turkey opposes an early four-power conference.

Get an appropriate MOTHER'S DAY card at Warwick's for Mother's Day, Sunday, May 8.

...Our Mother—

© Williams Newspaper Features, P. O. Box 231, Ft. Worth, Tex.

Every hour of every day . . . and night . . . consciously or subconsciously . . . we draw upon Mother's strength and love. It is a meager tribute that we should pause once a year and dedicate one day to Mother.

Mother is what makes the wheels go round. Home isn't home without Mother. The countless details, the careful planning, the constant loving care . . . that takes Mother every time. Children won't tick without Mother. Form the start, Mother is our warm meal when we are hungry, our extra blanket on a cold night, our light in a dark room. Little minds and hearts reach out for MOTHER. Baby-sitters aren't the same. Servants are insufficient. Even Daddy isn't quite enough. A well child runs on eager feet to tell MOTHER of his joys; a sick child calls constantly for MOTHER to soothe away his pains. *There's something special, something extra, that comes only from Mother.*

Who else can kiss a hurt and make it well? Who else can give us lovely memories of a happy childhood, rich with fun and friends? And who, but Mother, can lead us from our earliest days to find Him as our Refuge and Strength, a very present Help in time of trouble?

Life brings floods of uncertainties, disappointments, failures. Mother is the rock that stands fast. Her faith is sure, her spirit never wavering, her love never failing. Life, too, brings joy, achievement, success. Then we know one heart is happier even than our own. Mother is then the soaring cloud of radiant rapture, lifting us to new attempts.

As long as Mother lives, we shall not lack for care or love or prayers. When separation comes, as come it must, "death is swallowed up in victory." *Life will not change Mother's love; death will not conquer it.* Mother's spirit will walk ever beside us; her love will wrap us close. Her gentle hand will guide us; her sweet voice will echo in our ears. Again we'll feel that extra blanket slipped quietly over us, in the coldness of our night! Mother is and will be forever more our guardian angel. In this world or in the next, we know that we may draw eternally upon the strength and the love that is . . . MOTHER. Go to your church this Mother's Day.

Stevenson Investment Company | Samuelson Motor Company | West Texas Motor Co.

Warren's | Whiteway Service Station | Thompson's

Randall County Abstract Co. | Imperial Chevrolet Company | Cole & Moore

Cooper's Market | Burrow Lumber Company | First National Bank

Southwestern Public Service Co. | The Canyon News

Radio Appliance | Randall Motor Company | Buffalo Food Store

The Eagle's Tale

29th Year | Published by The Canyon News for Canyon High School | Wednesday, May 4, 1955

Undecided?

"Ennie, meenie, minee, moe . . . history, English, typing, zoo."

The above statement is from an unsuspecting student choosing his courses of study for next year. "It's so simple this way," he declares, "no fuss, no bother, no racked brain cells."

Many students are possessed with a similar temptation when they are faced with the study preference sheets. They just do not know exactly what to choose, and realize that it is an important decision that must be made. It would be easier to submit to blindfolds and pick at random, but then it definitely would not be wise. What are some solutions to the problem?

First of all, has a decision been made on a vocation? If so, vocational guidance books and teachers will be a source of information on the courses constructive to that line of work.

Second, is your vocation in the world still a big mystery? Choose courses that are beneficial in many jobs. Pick the "hard" subjects such as chemistry and physics; the world is increasingly scientific. Fields are bigger and broader for scientifically trained men and women.

Third, when pre-enrolling it is wise to investigate the possibilities of an excess of more complicated subjects or extra-curricular activities. Too much of a load lessens the efficiency to do good work and learn. On the other hand guard against an over balance of light courses. It might be fun now, but very hindering in the future.

Choose wisely; you are building a life for tomorrow.

Take Your Stand

If someone would ask you, "For what do you stand in your community and school?" what would your answer be? I stand for integrity and everything pure and honest about me, or maybe you would say that you did not stand for anything in particular.

In the eyes of society everyone, whether good or bad, symbolizes some specific character trait. When your name is mentioned to others, do those people immediately think of vulgarity, gossip, and selfishness, or do they think of friendliness, cleanliness, and moral soundness?

A wise person should examine his character traits occasionally to see if he is what he wants to be. As the saying goes, "Honesty is the best policy," we should be honest with ourselves, for without this ability, how can we be honest with others?

If we find that we may have slipped somewhere along the line, do not just let the situation ride, but try to better yourself. Those who firmly uphold the principles for which they stand will truly be strong citizens of tomorrow. Take your stand and you will be rewarded richly.

Menus

Tuesday, May 3: Hamburgers, potato chips, pickles-tomatoes, ice cream, milk.

Wednesday, May 4: Ham and potatoes, English peas, lettuce, bread, butter, grapefruit sections, milk.

Thursday, May 5: Spanish rice, green beans, beets, hot rolls, butter, strawberry jam, milk.

Friday, May 6: Salmon salad, sweet potatoes, lima beans, bread, butter, apple pie, milk.

Monday, May 9: Macaroni and cheese, green beans, carrot sticks, bread, butter, orange cake, milk.

WHEN WORDS FAIL

Son — "What does the word 'chauffeur' mean?"

Father — "That is the name given to the driver of a motorcar."

Son (after a moment's thought) — "That was not the name you gave to the driver of the car that nearly ran over you yesterday."

The Eagle's Tale

Published weekly during the school term by members of the journalism class of Canyon High School. Published by The Canyon News for Canyon High School since 1925. Member of the Panhandle High School Press Association, Interscholastic League Press Conference, and Quill and Scroll. Winner of the 1952 PHSPA Community Service Award.

SEMESTER II

Editor .... Dovie Keene
Co-Editor .... Maxine Greene
Feature Editor .... Alby Ann Kuehler
News Editor .... Ray Green
Exchange Editor .... Helen Meyer
Sports Editor .... Jim Flynn
Copyreader .... David Miller
Sponsor .... Marilyn A. Payne

Band Receives High Ratings

Tthe strutting high school band won a division I in sight reading, a division II in concert, and a divisiin II in marching in the Interscholastic League contest Thursday, April 28, at West Texas State College. In the marching contest the band lacked one-tenth of one point making a division I.

In sight reading the band was graded on playing an overture and march that they had never seen before. Rhythms and notes must be played correctly by the band while watching dynamics.

"American Folk Rhapsody" by Grundeman, "Overture in Classical Style" by Carter, and "Invercargill" by Lithgow were played in the concert. The concert judges graded on overall playing ability.

All of the required maneuvers were presented for the marching judge. Marching was graded on precision, cadence, playing ability, required maneuvers, and special formation.

Norris Samuelson, student director, won a I division directing the band playing "American Folk Rhapsody."

Maxine eGreene and LaVern Riley twirled solos making a II each. Florence Clements and Martha Quillen made a III on their solos and Christina Sikes won a IV with her acrobatic solo.

Art Exhibition To Be Presented

Art classes from the high school, junior high school, and grade schools are participating in the art exhibit to be held in the American Legion Hall, May 6 and 7 from 8 a. m. to 6 p. m.

High school art classes will demonstrate the processes of making their crafts objects which will be on display. Grade school and junior high school exhibits will consist of novelties, painting, and crafts.

Art instructors and students have worked hard and long in preparation for this exhibit. They are anxious to have a large attendance as this will prove that parents and friends are interested in the work that is going on in the schools.

Cokes and cookies will be sold and chairs will be available to sit and visit. Members of high school art classes will be on hand to answer questions or to act as escorts.

Student of the Week

Larry Stroup, Elmer Clement, and Carolyn Brasher are the three senior students for this week.

Larry Stroup or "Stroupie" was this year's football manager, is a member of Future Farmers and the Speech Club. As a four-year member of the football squad and a member of the track and basketball squads of 51-52. Larry has background for his future profession, coaching, for which he plans to prepare for by study at Texas Tech.

Larry has held offices in FFA three years as sentinel, vice-president, and treasurer.

Elmer Clement also intends to enter the coaching career. Elmer has been the FFA song leader, a member of the football and track squads, and has participated in Golden Gloves boxing.

Elmer claims that the gridiron sport is his hobby and after graduation he plans to enroll at West Texas for advance training in the coaching field.

Carolyn Brasher or "Speedy" as she is nicknamed, is a member in the Science Club, Future Homemakers of America, and the high school choir.

Carolyn's ambition is to be a nurse and she hopes to study for the nursing field at Northwest Texas Hospital.

'Eagle's Tale' Origin Revealed

It's a small world, and you never can tell what you will find out talking to a stranger at a press conference.

Two Canyon High journalists discovered the origin of the name "The Eagle's Tale" while talking to another high school journalist, Cassandra Cobb from Seminole, at the Interscholastic League Press Conference at Lubbock.

Cassandra's mother, formerly Ruth Wiseman, worked on the Canyon High School paper in 1926. They were having a conference, trying to find a name for the paper. "Why not 'The Eagle's Tale?'" asked Miss Wiseman. The idea was immediately accepted and that name has headed the school paper ever since.

Miss Wiseman is now Mrs. Gordon Cobb of Seminole. Her parents, Mr. and Mrs. J. A. Wiseman, are still residents of Canyon.

Dr. Boles Gives Spiritual Speech

"For what do you stand?" Dr. J. Hoytt Boles, Presbyterian evangelist, posed this question to the student body in a spiritual emphasis talk in a CCYC assembly April 27.

Following his introduction by Barbara Brown and the scripture reading by Al Myers, CCYC president, Dr. Boles captured the students' attention and response with a series of amusing anecdotes and jokes. He moved quickly, though, into his topic challenging youth to stand character-wise for something great, to be noble, and upright.

Some outstanding statements from Dr. Boles' speech were: "You will be as great or as little as the cause for which you stand. Stand for something great, something bigger than yourself though all the world turn against you and even God seems to have turned away."

Dr. Boles is the Synod Executive. Holding this office he is the director of the Synod of Texas which is his full-time occupation with offices in Denton. He has held pastorates in Tulia and in Fort Worth. Dr. Boles has been active in evangelistic work and was the first white man to speak in an evangelistic meeting with Papago Indians of Southern Arizona. He serves on several national committees, some of which are of the General Assembly.

FFA News

Crops Team Wins First

Canyon FFA members took top honors in the crops judging contest held at WTSC Agriculture Department on April 19. As a result of their district winnings, they competed at the area contest on April 30.

The boys were rated on three phases of crop judging and were first place winners in each, in competition with six other teams. In identifying seeds each team member rated a perfect score. Crops grading based on USDA grain marketing standards was another phase of the contest; and crops judging was the final event.

Canyon received the first three high individual scores. Royce Gum received first; Bob Zachry was second; and Edward Hinders rated third. Weldon Tucek accompanied the group as an alternate.

Mr. Waylon Carroll, agriculture teacher, coached these boys.

FFA Hosts District Contest

The Canyon FFA was host chapter to the district public speaking contest held on Tuesday, April 26, in the CHS auditorium.

Albert Neilson of Stinnett was first place winner; Mike Gist of Vega was second; and Jyden Wilhite, also of Vega, was third.

Boys Merit Honors at District

Foster Parker was selected as state office nominee from the Amarillo District; and also was chosen as star state farmer of the Amarillo District at the district meeting held at Vega High School on Wednesday, April 27.

Other Canyon boys likewise received top district honors at the meeting. Edward Hinders will represent the Amarillo district as area office nominee; and Joe Carver was selected as the star dairy farmer.

Presiding over the meeting was Foster Parker, assisted by Jack McCormick and Norman Tucek, all Canyon FFA members.

FFA Will Attend Convention

On May 7, the Area I Convention will be held at Amarillo High School, beginning at 10:30 a. m. From 5:30 to 6:30 p. m. a portion of the convention will be televised from the KGNC-TV studio.

Activities of the day will include selection of area officers, and area sweetheart. Chapters of Area I will be rated, and public speaking and top entertainment contests will be conducted.

Don Ray, senior FFA member, will represent the Canyon chapter as voting delegate.

Senior Misses Honored at Tea

Senior girls were honored at a formal tea given by the local chapter of the American Association of University Women Monday, May 2, at 7:30 p. m. in Cousins Hall. Purposes of the annual affair were to honor and recognize all graduating high school and college girls.

Guest speaker of the reception was Mrs. Ples Harper. Mrs. Harper's topic was "The History of American Association of University Women."

Don't forget MOTHER on HER DAY, Sunday, May 8. Appropriate gifts and cards at WARWICK'S. 3t2

Senior Slaves To Labor May 4

Slave Day, in which the seniors will serve underclassmen, is to be May 4. The auctioning of the "slaves" will be May 3 in the new gym.

The project, which is sponsored by the SFC to increase the student activity fund, is to follow set regulations. In general the rules state that this is a service activity, not an initiation, and all slaves are to perform useful work. No unusual dressing is allowed.

Other rules are: No senior will be sold for less than $1; only boys may purchase boys and girls will buy only girls; all will pay the purchase price at the auction and the purchaser will receive a receipt; no senior may buy a slave; the owner only may issue orders to the "slave;" is responsible if that senior is late to class, and must not interrupt the cafeteria routine or class activities; seniors are "slaves" only during school hours; and good sportsmanship is to be the policy during and after Slave Day.

HILL GREETS HOMEMAKERS

Mr. J. Davis Hill, son of Dr. J. A. Hill, president emeritus of West Texas State College, extended greeting to 4,000 Future Homemakers of America at the state convention held recently at Galveston.

In extending his greetings, Mr. Hill told a joke about a West Texas man. It seems that some "city slicker" from Galveston was selling water from the Gulf to any "sucker" he could find. Among these was a West Texas farmer whose crops had been stricken by drouth. The farmer quickly seized a chance to get water in any way possible and made the "city slicker's" business quite profitable. In concluding, Mr. Hill warned the group not to buy any water.

Mr. Hill is superintendent of schools in Galveston.

Mother's Day cards at The Canyon News office. 3t2

Freshmen Attend Western Shin-Dig

Heads turned, some slumped in their seats, and a murmur of whispers raced through the freshman class as Mr. Miller and policeman Geo. Rhoden marched down the auditorium aisle.

Mike Wheeler, Beverly Henson, Bob Zachery, and Carolyn Glanton were issued 'traffic summons.' when translated, invited the frosh to attend a western backward class party, Friday night at the cafeteria.

Catching a glimpse of the cafeteria about 7 p. m. Friday, would have revealed lanterns, cow skulls, a saddle and even a portion of the old corral fence. Roaming throughout the scene were frosh decked out in ten gallon stetsons, boots, bandanas, shootin' irons, and chaps.

Refreshments started the party rolling followed by games of charades, a skate relay or game in which the contestants blow up a balloon while skating to a specific destination and try to burst it by sitting on it.

A backward spelling bee sparked the evening as frosh stumbled over letters to beat the ten-count time limit. Musical chairs in reverse also entertained the ninth grade cow punchers while a lariat relay in which participants ran to the end of the line of contestants, turned around, jumped a rope and returned to the beginning with the lariat for the next person, kept the undergrads going in circles and in a tangle of rope.

Ladies' choice was the rule in the square dancing which closed the party about 9:30. The party was sponsored by Miss Marilyn A. Payne, English instructor, and Mr. Sidney Burgess, shop teacher.

HELPFUL FRIEND

Garden City, N. Y. — Because his friend wanted to board a non-stop train, Alvin Hernon obligingly lay himself down on a Long Island Railroad track and stayed there until a frantic motorman halted his electric train just 20 feet away. Hernon arose, dusted himself off, and said to his unidentified friend, "Okay, there's the train." He later admitted to a judge that he had visited several taverns prior to his "helpful act."

High Rating Won By FFA Teams

Canyon FFA teams took high ratings in the regional contest at Texas Tech in Lubbock April 30. The Dairy Cattle Judging team captured first place in the entire contest and first in Area I which entitles the boys to compete in the state contest at Texas A&M May 14. The Crops team was rated second in the entire contest and second high in Area I.

The Dairy Cattle Judging team earned the first place rating out of 93 teams entered with a first in judging Jersey cattle and a second in judging Holsteins. Glenn Tucek was high man in judging Holsteins and third high man of the entire contest. Coming in as eighth high man of the judging was Garland Ruthart. Other member of the team was Joe Carver and the alternate was Richard Irvine.

Placing third of 37 teams in crop judging was Canyon. The team's ratings were second in identification, fifth in grading and fifth in crop judging. Royce Gum tied for first place in identification with a perfect score. As sixth high man of the contest was Edward Hinders. Bob Zachery was the other member of the team and Weldon Tucek was the alternate.

The Livestock team failed to place high out of the 118 teams in the contest. Members of the team were Don Ray, Jimmy Kuhlman, Jack Campbell, and as alternate was Mead Humphreys.

Mr. Waylon Carroll and Mr. T. L. Devin coach these teams.

OBLIGING THIEVES

Norfolk, Va. — After stealing a safe from a Broad street service station, safe-crackers "borrowed" a truck to haul it away. They returned the truck, however, after looting the safe of $20 and leaving it on the city dump.

Contest Winners Are Announced

Results of the local Fire Prevention Poster Contest were posted last week with Ray Green leading, Virginia Walker coming in for a second place, and Theresa Mickey and Joe Bailey pulling a tie for third.

Prizes were: First place, $2; second place, $1.50; and third places, $1.00 each. This contest is sponsored by Cole and Davis Insurance Co. Winning posters were sent to Austin to appear in state competition sponsored by Cravens, Dargen, and Company.

Miss Neelley, art instructor of the junior high and high school, said that the contest caused many very nice posters to be entered. She said that interest was high and that the work caused the students to be more conscious of the need for fire prevention.

Help Keep Canyon Clean!

Worry of FALSE TEETH Slipping or Irritating?

Don't be embarrassed by loose false teeth slipping, dropping or wobbling when you eat, talk or laugh. Just sprinkle a little FASTEETH on your plates. This pleasant powder gives a remarkable sense of added comfort and security by holding plates more firmly. No gummy, gooey, pasty taste or feeling. It's alkaline (non-acid). Get FASTEETH at any drug counter.

BUSINESS STATIONERY

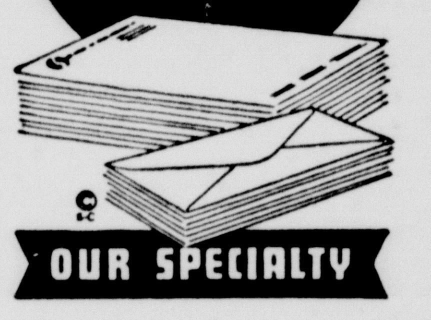

OUR SPECIALTY

WARWICK'S

Dr. Waldo E. Houghton
OPTOMETRIST
802-3-4 Barfield Building
Amarillo, Texas
Phone DR3-7332

One Way to Find Out What The Shouting's All About . . .

88

Go Ahead...

Drive It Yourself !

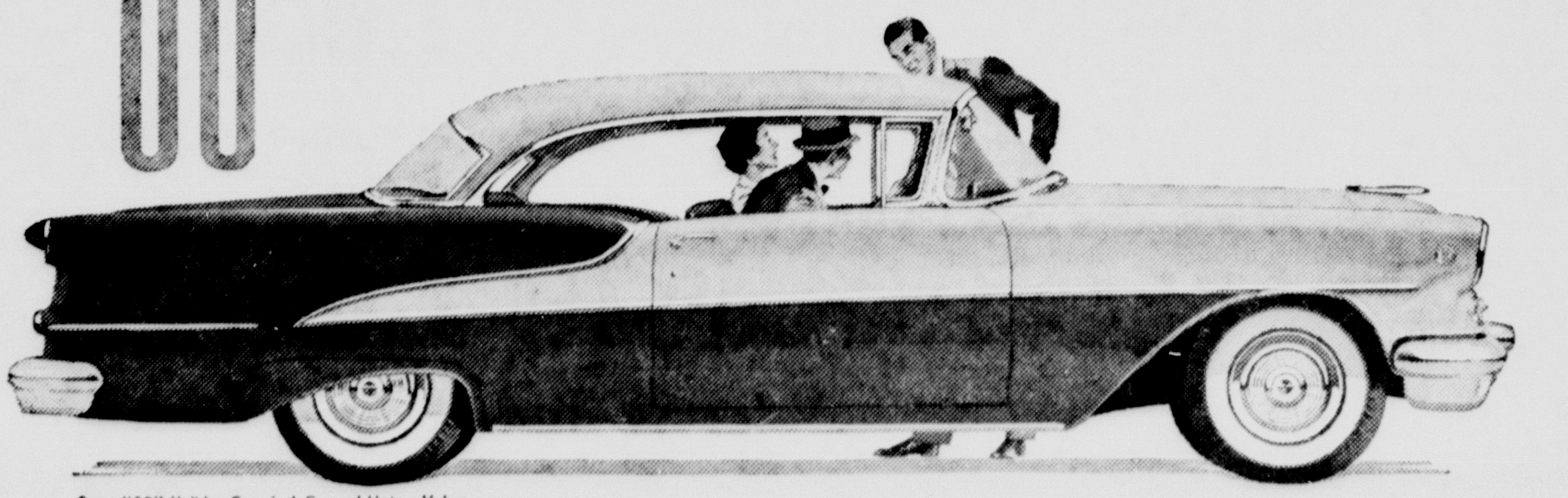

Super "88" Holiday Coupé. A General Motors Values

A "ROCKET" FOR EVERY POCKET!
And you'll find one priced just right for you! Choose from thirteen gorgeous models in Oldsmobile's three thrilling series...luxurious Ninety-Eight, the brilliant Super "88" and the budget-priced "88"! Oldsmobile "88" 2-Door Sedan is illustrated.

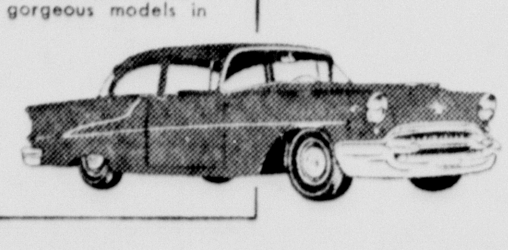

Clearly, it's an Oldsmobile year! Sales are rocketing. People everywhere are talking . . . and *buying* Olds as never before. We'd like to show you why. First, a few minutes in our showroom . . . then a few more on the road. You'll meet the ultra-smart and exclusive "Go-Ahead" look—it's a fashion leader inside and out. Then comes your introduction to that terrific high-compression power team . . . the "Rocket" Engine and Hydra-Matic Super Drive*. To top it all, we'll show you a low price that calls for action. Come in soon for *your* "Rocket Ride" . . . you'll join the shouting when you do! You'll make Oldsmobile *your* car for '55!

**Optional at extra cost.*

OLDSMOBILE

Can You See, Steer, Stop Safely? Check Your Car—Check Accidents!

GO AHEAD . . . DRIVE IT YOURSELF! THE GOING'S GREAT IN A "ROCKET 8"!

CANYON MOTOR COMPANY
525 16TH. STREET
CANYON, TEXAS
PHONE 5-2244

DON'T MISS SIGMUND ROMBERG'S HIT MUSICAL "DESERT SONG", STARRING NELSON EDDY • SATURDAY, MAY 7 • NBC-TV

TAYLOR & SONS PRESENT LIBBY'S

DOLLAR DAYS

PLUS S&H GREEN STAMPS

Libby's 303 FRUIT COCKTAIL, 4 For $1.00

Libby's No. 2½ Rosedale BARTLETT PEARS, 3 For . . $1.00

Libby's No. 1 Flat CRUSHED OR SLICED **PINEAPPLE** 6 For $1.00

Libby's No. 2 CRUSHED PINEAPPLE . . . . . 4 For $1.00

No. 211 Libby's APRICOT PEACH PEAR **NECTAR** 9 For $1.00

Libby's 46 oz. PINEAPPLE JUICE, 3 For $1.00

Libby's No. 303 GARDEN VEGETABLES, 6 For . . $1.00

Rosedale 303 Green LIMA BEANS, 7 For $1.00

Libby's 14 oz. Deep BROWN BEANS, 8 For . . . $1.00

Rosedale No. 303 Cut GREEN BEANS, 6 For $1.00

Libby No. 303 SLICED or WHOLE BEETS . . . . 6 For $1.00

Libby's Vac. Pak. Golden C.S. Golden W.K. **CORN** Country Gent. Cream Style 7 For Mix Them $1.00

Libby's No. 303 CALIFORNIA SPINACH, 7 For . . $1.00

Libby's No. 303 Garden SWEET PEAS . . . 5 For $1.00

Rosedale No. 303 WHOLE TOMATOES . . . 6 For $1.00

Libby's 3¼ oz. POTTED MEAT, 13 For $1.00

Libby's 4 oz. VIENNA SAUSAGE, 6 For $1.00

Libby's Pint HAMBURGER SLICED DILL PICKLES, 4 For $1.00

Libby's 15 oz. SWEET PICKLES . . . . 4 For $1.00

Libby's 22 oz. SOUR DILL KOSER DILL MIX THEM **PICKLES** 3 For $1.00

PRODUCE DEPARTMENT

CELERY Hearts Pk. 19c

Texas Crystal Wax **ONIONS** lb. 6c

Oklahoma Extra Fancy **RADISHES** 3 Large Bunches 17c

MEAT DEPARTMENT

Picnic Cured **HAMS** lb. 35c

Sirloin **Steak** lb. 59c

Short Fancy **BEEF RIBS** lb. 19c

Longhorn **Cheese** lb. 49c

LAVA Large Bar 15¢

MARYLAND CLUB COFFEE 1-lb. Drip or Reg. 89c

3-lb. Tin **CRISCO** 84c

CAMAY Bath, 2 for 25c Reg., 3 for 25c

DREFT Giant Box 71¢

IVORY Med., 2 for 17c Lg., 2 for 29c

TIDE Giant Box 71¢

CHEER Giant Box 71¢

DUZ Giant Box 71¢

JOY Giant Bottle 71¢

OXYDOL Box Giant 71¢

BRING US YOUR COUPON

GLEEM

Giant Economy Size With 10c Coupon 38c

PUREX QUARTS 15c

NEW! The Gold Rush is On to Procter & Gamble's new miracle shortening

Golden **Fluffo** 3 lbs. 49c WITH 35c COUPON

Tomato Catsup Libby's 14 oz. 5 For $1.00

Listen to "Tennessee Ernie" on KGNC every Tuesday and Thursday Morning at 7:15

YOUR HOME TOWN BOYS — Taylor & Sons COUNTRY ★ STORE — CASH AND SAVE

We Reserve the Right to Limit Quantities

SPECIALS GOOD Thurs., Fri. & Sat.